

2012 UCLA Bruins Softball

SOFTBALL CONTACT: JAMES YBIERNAS • PHONE: (310) 206-8123 • FAX: (310) 825-8664 • E-MAIL: JAMESY@ATHLETICS.UCLA.EDU • WWW.UCLABRUINS.COM

2012 UCLA SCHEDULE AND RESULTS

OVERALL: 36-18 PAC-12: 12-12

2/9	#13/#18 KENTUCKY ^{2, A}	W, 7-1
2/10	#13/#18 KENTUCKY ^{2, A}	W, 12-0 (5)
2/11	PACIFIC ^{2, A}	W, 10-2 (6)
2/11	#13/#18 KENTUCKY ^{2, A}	W, 6-2
2/14	at Loyola Marymount	W, 24-2 (5)
2/17	vs. UC Davis ³	W, 7-1
2/17	vs. Boise State ³	W, 4-1
2/18	vs. UCF ³	W, 3-1
2/19	vs. UC Santa Barbara ³	W, 8-0 (6)
2/19	at San Diego State ³	W, 1-0
2/24	vs. #13/#13 Georgia ⁴	L, 4-13 (5)
2/25	vs. Fresno State ⁴	L, 3-6
2/25	vs. #8/#8 Texas ⁴	L, 4-5
2/26	vs. #11/#11 Missouri ⁴	L, 5-7 (6)
2/26	vs. Syracuse ⁴	W, 6-3
3/2	vs. #16/#15 Michigan ⁵	L, 3-5
3/2	vs. Fordham ⁵	W, 9-5
3/3	vs. #10/#11 Baylor ⁵	W, 10-6
3/3	vs. #19/#17 Auburn ⁵	L, 1-11
3/4	vs. Hofstra ⁵	W, 9-4
3/7	MICHIGAN STATE ^A	W, 14-3 (5)
3/9	vs. Eastern Kentucky ⁶	W, 9-1 (6)
3/9	vs. Long Beach State ⁶	W, 14-0 (5)
3/10	vs. Charleston Southern ⁶	W, 9-1 (5)
3/11	vs. Pittsburgh ⁶	W, 5-3
3/11	vs. Utah State ⁶	W, 2-0
3/24	at UC Santa Barbara	W, 10-6
3/27	at Cal Poly	W, 14-0 (5)
3/27	at Cal Poly	W, 14-5
3/30	OREGON STATE ¹	W, 8-4
3/31	OREGON STATE ¹	W, 8-0 (5)
4/1	OREGON STATE ¹	L, 5-7
4/5	at #7/#5 Arizona State ¹	L, 1-9 (6)
4/6	at #7/#5 Arizona State ¹	L, 1-9 (5)
4/7	at #7/#5 Arizona State ¹	L, 2-4
4/10	#15/#18 STANFORD ¹	L, 9-11
4/10	#15/#18 STANFORD ¹	W, 12-4 (5)
4/11	#15/#18 STANFORD ¹	W, 5-2
4/13	at #7/#8 Washington ¹	W, 7-5
4/14	at #7/#8 Washington ¹	W, 5-0
4/15	at #7/#8 Washington ¹	L, 2-5
4/18	CAL STATE NORTHRIDGE	W, 10-3
4/20	UTAH ¹	W, 5-0
4/21	UTAH ¹	W, 11-8
4/22	UTAH ¹	W, 9-1 (6)
4/27	at #1/#1 California ¹	L, 0-3
4/28	at #1/#1 California ¹	L, 0-8 (6)
4/29	at #1/#1 California ¹	L, 3-10
5/4	#15/#13 ARIZONA ¹	W, 10-4
5/5	#15/#13 ARIZONA ¹	W, 7-2
5/6	#15/#13 ARIZONA ¹	L, 6-7
5/10	at #13/#12 Oregon ¹	W, 10-0 (6)
5/11	at #13/#12 Oregon ¹	L, 2-3
5/12	at #13/#12 Oregon ¹	L, 2-8
5/18	HOFSTRA ^{1, A}	5:30 P.M.
5/19	#20/#20 FLORIDA ST./SAN DIEGO ST. ^{1, A}	1 P.M.
5/20	REGIONAL CHAMPIONSHIP GAME ^{1, A}	12 P.M.
5/25-27	Super Regionals (Easton Stadium or Gainesville, Fla.)	
5/31-6/6	Women's College World Series (Oklahoma City)	

All times Pacific and subject to change

HOME GAMES IN GOLD CAPS PLAYED AT EASTON STADIUM

- NFCA/USA Softball Ranking at Time of Game

- 1 - Pac-12 Conference Games
 - 2 - Stacy Winsberg Memorial Tournament (Easton Stadium)
 - 3 - Campbell/Cartier Classic (San Diego, Calif.)
 - 4 - Cathedral City Classic (Cathedral City, Calif.)
 - 5 - Citrus Classic (Lake Buena Vista, Fla.)
 - 6 - Long Beach State Invitational (Lakewood, Calif.)
 - 7 - NCAA Regionals (Easton Stadium)
- A - Games broadcast on UCLABruins.com

REGIONALS • EASTON STADIUM • MAY 18-20

Friday, May 18

Game 1 - San Diego State (V) vs. Florida State (H) 3 p.m.
Game 2 - Hofstra (V) vs. #12-seed UCLA (H) 5:30 p.m.

Saturday, May 19

Game 3 - Winner Game 1 vs. Winner Game 2 1 p.m.
Game 4 - Loser Game 1 vs. Loser Game 2 3:30 p.m.
Game 5 - Loser Game 3 vs. Winner Game 4 6 p.m.

Sunday, May 20

Game 6 - Winner Game 3 vs. Winner Game 5 12 p.m.
Game 7 - Winner Game 6 vs. Loser Game 6 (if nec.) 2:30 p.m.

Gametracker for all games at UCLABruins.com

Live updates for UCLA games at twitter.com/UCLASoftball

Live audio for UCLA games at UCLABruins.com

12TH-SEEDED BRUINS HOST REGIONALS AT EASTON STADIUM

The 12th-seeded Bruins (36-18, 12-12 Pac-12) host NCAA Regionals this weekend at Easton Stadium. On Friday, UCLA faces Hofstra (38-13, 19-0 Colonial Athletic Association) at 5:30 p.m. Gametracker and free audio will be available at UCLABruins.com, as well as live updates at twitter.com/uclasoftball.

ON DECK

If the Bruins advance through the Los Angeles Regional, they will take on the winner of the Gainesville Regional next weekend, which includes #5-seed Florida, South Florida, UCF and Florida Gulf Coast.

BRUINS IN THE NATIONAL RANKINGS

Through the end of the regular season, the Bruins are the nation's leader in slugging percentage at .586 and are also in the Top 10 in four other categories. UCLA is fourth in batting average (.343) and home runs (81), fifth in runs per game (6.8) and tied for sixth in doubles (86). Individually, freshman Stephany LaRosa is in the Top 30 nationally in five categories, ranking 10th in batting average (.445), tied for 15th in runs batted in (60), tied for 19th in sacrifice flies (4), 24th in slugging percentage (.815) and tied for 26th in home runs (16). Senior Katie Schroeder is tied for 12th in runs scored (59), 23rd in on base percentage (.524), 33rd in batting average (.412) and tied for 49th in doubles (14). Also in the Top 50 nationally in their respective categories are seniors Samantha Camuso (slugging, .767, 33rd) and Dani Yudin (walks, 43, T-19th), and sophomore Jessica Hall (saves, 4, T-15th).

BRUINS IN NCAA REGIONAL PLAY

UCLA is making its 28th appearance in the NCAA Tournament and holds a record of 177-42 (.808 winning percentage). During the Regional round, the Bruins are 78-10 (.886) and have gone undefeated 19 of 27 times. Since Regional play moved to a four-team format in 2005, the Bruins are 20-5 (.800), advancing to the Super Regionals in '05, '06, '08, '09 and '10. The Bruins will be hosting an NCAA Regional for the 18th time in 28 tournament appearances. UCLA is 47-3 (.940) in 17 previous Regionals at Easton Stadium and 56-6 (.903) overall during postseason games in Westwood. Seniors Samantha Camuso (.382), Andrea Harrison (.333) and Katie Schroeder (.328), and junior B.B. Bates (.302) are each hitting over .300 during their NCAA Tournament careers. Camuso has 10 homers and 25 RBI, while Harrison has seven homers and 21 RBI. Career stats for the Bruins in the postseason are available on page eight of this release.

NEWS AND NOTES

Head coach Kelly Inouye-Perez recorded her 250th-career coaching victory against Utah on April 20 ... along with their Pac-12-best .343 batting average (through May 12), the Bruins are also first in the conference in slugging (.586), hits (493), doubles (86), home runs (81) and total bases (842). The full listing of UCLA team and individual standings in the Pac-12 is available on page five of this release ... the Bruins saw their 87-game winning streak when scoring at least six runs come to an end in the first game of the April 10 doubleheader against Stanford. It was the most runs for UCLA in a defeat since May 6, 2000 at Arizona (lost 12-9 in nine innings). UCLA lost again on May 6 against Arizona when scoring six and are now 95-2 in its last 97 when scoring at least a half a dozen ... UCLA is 22-0 this season when limiting its opponent to two runs or fewer ... the Bruins are 24-0 when leading after five innings and 22-0 when leading after six. Starting with the 2008 season, UCLA is 146-1 when ahead after five (only loss vs. Florida, 2/25/11) and 134-1 when ahead after six (Washington, 4/23/11) ... the Bruins are 0-14 this year when getting out-hit or tied in hits ... 38 of the Bruins' 81 home runs have been solo shots. The third inning has been the best

for homers, as the Bruins have 23, with the first frame ranking second with 20 dingers ... senior Katie Schroeder is in the UCLA career top 10 in seven categories, ranking second in runs scored (199), third in stolen bases (50), tied for third in hit by pitches (32), fourth in on base percentage (.478) and walks (115), sixth in hits (272) and tied for seventh in batting average (.374). Senior Andrea Harrison is listed six times, coming in at fourth in slugging (.655), home runs (54) and total bases (461), fifth in runs batted in (187), sixth in doubles (48) and seventh in hit by pitches (19). Senior Dani Yudin is tied for second in walks (121), sixth in on base percentage (.444) and eighth in hit by pitches (18), senior Samantha Camuso is seventh in slugging (.602) and sophomore Jessica Hall is third in saves (6) ... freshman Ally Carda has earned a win and produced at least a pair of hits in the same game six times (Loyola Marymount, Fordham, Pittsburgh, UC Santa Barbara, Cal Poly, Stanford-Game 3) ... Camuso recorded her first-career, two-homer game on May 6 against Arizona. She has 33 for her career and double figures for the second time in her career (16 in 2010) ... sophomore Talee Snow has nine multiple-hit contests and six multi-RBI games, including one of each on May 10 at Oregon ... Stephany LaRosa's 16 home runs are the second most by a freshman in a single season at UCLA. Stacey Nueman holds the record with 20 in 1997. Nueman also holds the UCLA single-season freshman mark in average (.457) and RBI (71), with LaRosa at .445 with 60 RBI ... Hall's four saves tie her for second on UCLA's single-season list with Christa Williams (1997). Megan Langenfeld holds the record with five saves in 2008 ... Harrison is one homer away from tying for third in UCLA history (Caitlin Benyi, 55). She has reached double figures in dingers for the third straight season ... junior B.B. Bates leads the Bruins with nine game-winning RBI and seven game-winning runs scored, and hit her 30th career homer on May 12 at Oregon ... sophomore Kellie Fox recorded her fourth-career, three-hit game in the first end of an April 10 doubleheader against Stanford and is four hits away from 100 for her career ... Schroeder stole her 50th career base on May 10 at Oregon. She is two doubles away from 40 and one run scored away from 200 ... sophomore Alyssa Tiimalu hit her 11th career home run on May 4 against Arizona ... Yudin drove in her 100th career run on May 10 at Oregon.

SCOUTING THE HOFSTRA PRIDE

After starting the year 4-12, Hofstra, which is making its 13th NCAA appearance, has won 34 of its last 35 games heading into the postseason, including 17 in a row. The Pride (38-13) went 3-0 last weekend to win the Colonial Athletic Association Tournament after going 19-0 in the CAA this season. Hofstra is 4-7 against teams that made the NCAA Tournament, beating Virginia Tech, LIU Brooklyn, Iona and Lehigh. Five of its seven losses were to ranked foes, including a setback to UCLA on March 4. The Pride carry a .301 batting average with 42 home runs and 39 stolen bases, averaging 5.7 runs per game. Olivia Galati leads Hofstra at the plate and in the circle. The junior is batting .370 with four homers and 37 RBI, and is 30-5 with a 0.90 earned run average and 331 strikeouts in 232 2/3 innings. Four others are hitting over .300, including junior Tessa Ziemba, who is tied for the team lead with 11 homers and is first with 43 RBI, and junior Becca Bigler, who also has 11 homers. The Bruins lead the all-time series with the Pride 3-1, defeating them on March 4 in Lake Buena Vista, Fla. (box score and recap on page 7). The teams have never met in the NCAA Tournament and all four matchups have come at neutral sites.

UCLA VS. HOFSTRA ALL-TIME SERIES (UCLA LEADS 3-1)

March 4, 2012 (Lake Buena Vista, Fla.)	UCLA 9-4
February 13, 2000 (Honolulu, Hawai'i)	Hofstra 10-5
February 11, 2000 (Honolulu, Hawai'i)	UCLA 6-1
March 9, 1996 (Tampa, Fla.)	UCLA 9-0 (5 innings)

12-TIME NATIONAL CHAMPIONS (AIAW - 1978; NCAA - 1982, 1984, 1985, 1988, 1989, 1990, 1992, 1999, 2003, 2004, 2010)

USA TODAY/NFCA POLL (MAY 15)

NO.	SCHOOL (1ST VOTES)	RECORD	POINTS	LAST
1.	California (30)	50-4	750	1
2.	Arizona State	46-7	705	2
3.	Alabama	50-7	700	3
4.	Oklahoma	45-8	662	4
5.	Tennessee	46-10	614	5
6.	Florida	46-11	591	7
7.	Louisiana-Lafayette	49-4	562	6
8.	Texas	42-10	538	8
9.	Louisville	53-3	509	9
10.	Missouri	43-12	475	10
11.	Georgia	41-15	448	11
12.	Oregon	39-15	427	13
13.	Hawai'i	44-7	377	11
14.	Texas A&M	39-16	354	16
15.	UCLA	36-18	335	14
16.	Stanford	38-17	309	15
17.	Arizona	35-17	284	17
18.	Washington	36-17	243	18
19.	South Florida	45-11	189	19
20.	Florida State	46-14	161	20
21.	Michigan	39-15	141	22
22.	North Carolina	41-13	135	21
23.	Baylor	33-20	70	23
24.	Texas Tech	40-15	65	25
25.	Syracuse	40-14	30	24

Others Receiving Votes: BYU 22, Tulsa 19, Massachusetts 11, Georgia Tech 9, LSU 6. Two others received votes, but only appeared on one ballot.

ESPN.COM/USA SOFTBALL POLL (MAY 15)

NO.	SCHOOL (1ST VOTES)	RECORD	POINTS	LAST
1.	California (20)	50-4	500	1
2.	Arizona State	46-7	469	2
3.	Alabama	50-7	466	3
4.	Oklahoma	45-8	443	4
5.	Tennessee	46-10	409	5
6.	Florida	46-11	397	7
7.	Louisville	53-3	348	8
8.	Texas	42-10	339	10
9.	Missouri	43-12	338	9
10.	Louisiana-Lafayette	49-4	336	6
11.	Georgia	41-15	302	11
12.	Oregon	39-15	297	12
13.	Texas A&M	39-16	275	14
14.	UCLA	36-18	227	15
15.	Arizona	35-17	222	16
16.	Hawai'i	44-7	212	13
17.	Stanford	38-17	159	17
18.	Washington	36-17	140	18
19.	Michigan	39-15	96	23
20.	Florida State	46-14	94	19
21.	North Carolina	41-13	84	21
22.	South Florida	45-11	79	20
23.	Texas Tech	40-15	70	22
24.	Oregon State	34-21	41	24
25.	Tulsa	41-12	35	RV

Others Receiving Votes: Syracuse 29, Georgia Tech 26, Massachusetts 18, Kentucky 13, Notre Dame 12, Virginia Tech 8, LSU 7, Baylor 7, BYU 1, South Alabama 1.

Bold indicates 2012 UCLA opponents

UCLA IN NFCA POLL UCLA IN USASB POLL

19 (247 pts.)	PRESEASON	13 (235 pts.)
12 (414 pts.)	FEB. 14	8 (341 pts.)
7 (546 pts.)	FEB. 21	5 (406 pts.)
14 (349 pts.)	FEB. 28	16 (210 pts.)
17 (288 pts.)	MARCH 6	18 (159 pts.)
16 (297 pts.)	MARCH 13	T-16 (186 pts.)
16 (302 pts.)	MARCH 20	16 (186 pts.)
14 (356 pts.)	MARCH 27	14 (212 pts.)
13 (361 pts.)	APRIL 3	12 (256 pts.)
16 (285 pts.)	APRIL 10	17 (190 pts.)
15 (330 pts.)	APRIL 17	15 (216 pts.)
15 (358 pts.)	APRIL 24	14 (239 pts.)
17 (283 pts.)	MAY 1	17 (198 pts.)
14 (359 pts.)	MAY 8	15 (224 pts.)
15 (335 pts.)	MAY 15	14 (227 pts.)

SCOUTING THE FLORIDA STATE SEMINOLES

The Seminoles are headed to their 13th-straight NCAA Regional (25th overall) after closing the regular season with a 46-14 record, finishing second in the Atlantic Coast Conference with a 16-5 mark. Florida State is 14-11 against teams in the NCAA Tournament. The Seminoles were 2-5 against squads currently ranked in the Top 25, beating North Carolina twice, while losing to Hawai'i twice, North Carolina, South Florida and Florida. Florida State is hitting .268 as a team with 31 home runs and 81 stolen bases, averaging 4.7 runs per game. Junior Tiffani Brown and sophomore Courtney Senas are each hitting .305 to pace the team. Brown has 42 stolen bases, while Senas has 19. Junior Briana Hamilton is tops on the squad with 11 home runs. In the circle, freshman Lacey Waldrop and junior Monica Perry have split the action. Waldrop is 19-5 with a 1.35 earned run average and 137 strikeouts in 160 1/3 innings, while Perry is 21-5 with a 1.64 ERA and 188 strikeouts in 174 2/3 innings. The Bruins lead the all-time series with the Seminoles 8-1, but the teams haven't met since 2002 at the Women's College World Series, with Florida State winning 2-1 in nine innings. The teams have met five times in the postseason, with UCLA going 4-1, including a pair of victories at the Los Angeles Regional in 2000.

UCLA VS. FSU IN NCAA TOURNAMENT (UCLA LEADS 4-1)

May 23, 2002 (Oklahoma City, Okla.)	Florida State 2-1 (9 innings)
May 21, 2000 (Easton Stadium)	UCLA 7-1
May 20, 2000 (Easton Stadium)	UCLA 6-1
May 23, 1991 (Oklahoma City, Okla.)	UCLA 1-0
May 27, 1990 (Oklahoma City, Okla.)	UCLA 3-0

SCOUTING THE SAN DIEGO STATE AZTECS

The Aztecs (30-22) earned the Mountain West Conference's automatic bid into the NCAA Tournament after going 9-3 in league play. San Diego State, which is making its eighth NCAA Tournament appearance, is 7-11 against teams that made the NCAA Tournament and 1-10 versus squads that are currently ranked in the Top 25 (lone win vs. Oregon State). The Aztecs are hitting .296 as a team with 58 home runs and 35 stolen bases, averaging 5.0 runs per game. Sophomore Hayley Miles is tops on the team with a .446 average, 20 home runs and 49 runs batted in. Five others are hitting better than .300, including sophomores Lorena Klopp (13) and Patrice Jackson (11), who each have double figures in homers. Junior Rebecca Arbino and senior Bailey Micetich have split the action in the circle. Arbino is 13-10 with a 2.09 ERA and 101 strikeouts in 154 innings, while Micetich is 15-7 with a 2.68 ERA and 170 strikeouts in 149 innings. The Bruins have won 55 straight against the Aztecs and lead the series 62-2, winning at SDSU 1-0 on February 19 (box score and recap on page 7). The teams have met four times in the NCAA Tournament, with UCLA winning all four matchups.

UCLA VS. SDSU IN NCAA TOURNAMENT (UCLA LEADS 4-0)

May 22, 2010 (Easton Stadium)	UCLA 4-3
May 21, 2006 (Easton Stadium)	UCLA 7-0
May 20, 2001 (Easton Stadium)	UCLA 11-0 (5 innings)
May 19, 2001 (Easton Stadium)	UCLA 3-1

RECAPPING THE OREGON SERIES**Saturday - Oregon 8, UCLA 2**

Junior B.B. Bates hit a two-out, two-run homer in the top of the first for the 14th-ranked Bruins, but #12 Oregon scored eight unanswered to post an 8-2 victory in the regular-season finales for both teams on Saturday at Howe Field.

UCLA had six hits as a team, as freshman Stephany LaRosa posted a pair of infield singles.

Sophomore Jessica Hall (19-12), struck out six in six innings, allowing eight runs (seven earned), eight hits and two walks.

The Bruins scored a pair of runs in their first at-bat. Senior Katie Schroeder led off with a slap single to second base, moved to second on a sacrifice by LaRosa and advanced to third on a ground out to second off the bat of senior Andrea Harrison. Bates followed with her 14th homer of the season to left-center to make it 2-0.

Oregon responded with five in its half of the first. Janie Takeda struck out to start the inning, but reached first on a passed ball on strike three. A walk to Kaylan Howard and an infield bunt single for Kelsey Chambers loaded the bases for Kailee Cuico, who hit a grand slam to center to put the Ducks up 4-2. One out later, Christie Nieto homered to right to make it 5-2.

Thanks to a couple of Duck miscues, the Bruins had a chance in the fourth, but could not edge closer. With one out, sophomore Kellie Fox reached when a grounder to Chambers at short went through her legs. Senior Dani Yudin followed with a single up the middle, as Fox took third and Yudin moved up to second on a fielding error by Takeda in center. But Oregon pitcher Jessica Moore struck out freshman Ally Carda and sophomore Talee Snow to end the threat.

Oregon rallied with two outs in its half of the fourth. Takeda drew a walk, stole second and scored on a single up the middle by Howard to make it 6-2.

The Ducks added two more in the fifth. Chambers singled up the middle and came home one out later on a homer to right off the bat of Samantha Pappas to make it 8-2.

UCLA had one more look at the game in the sixth, as the visitors drew three walks to senior Samantha Camuso, Yudin and Snow, but Schroeder popped up to third to end the inning.

Friday - Oregon 3, UCLA 2

Junior B.B. Bates broke up the no-hitter and the shutout with a two-out, two-run double in the sixth inning, but the 14th-ranked Bruins dropped a 3-2 decision to #12 Oregon on Friday at Howe Field.

Bates and Fox on a leadoff single in the seventh were the only Bruins to record hits. In the circle, freshman Ally Carda (13-5) started and struck out one in 2 1/3 innings, allowing two runs, three hits and one walk. She posted a 1-2-3 inning in the first. Sophomore Jessica Hall tossed 3 2/3 frames of relief, fanning three and giving up one run, three hits and one walk. She recorded a 1-2-3 inning in the sixth.

The Ducks scored first with a pair in the third. Alexa Peterson led off the inning with a check-swing single down the right-field line and Allie Burger slapped a single down the left-field line. Janie Takeda then tapped a ball to short, as Fox went to the third-base bag to force Sara Goodrum, who was running for Peterson. But Kaylan Howard followed with a double to the base of the center-field wall, scoring Burger and Takeda to make it 2-0.

Oregon added one more run in the fourth, but could have had more, as the Bruins got lucky to keep it a three-run game. Samantha Pappas led off with a double-to left-center, stole third and scored when sophomore Alyssa Tiumalu's throw went into left field to make it 3-0. After a hit by pitch of Christie Nieto and a single to left-center by Jessica Moore, Peterson tried to bunt the runners over, but Hall went to third to get the force of Nieto. Burger then slapped a ball to the 5-6 hole, which went off the glove of a diving Fox. But the sophomore had the presence of mind to get up and throw to third to force Moore for the second out.

Takeda grounded a ball to second, but sophomore Talee Snow bobbled it to extend the inning and load the bases for the Ducks. Howard then hit a high pop up on the infield, but the ball landed untouched. However, the ball spun back into foul ground before anyone touched it for an interesting foul ball. Howard would end up lining out to center, as senior Katie Schroeder dove to her knees to make the catch and end the inning.

The Bruins rallied to score two with two outs in the sixth to give them 20 runs in the sixth inning over the last five games. Freshman Stephany LaRosa drew a walk and the inning was extended when senior Andrea Harrison reached on a booted ball at second. Bates then recorded the first Bruin hit of the ball game, going the opposite way and getting one down just inside the left-field chalk line to plate LaRosa and Harrison to make it 3-2. Senior Samantha Camuso was walked intentionally to put a pair of runners on, but senior Dani Yudin was struck out to end the inning.

Thursday - UCLA 10, Oregon 0 (6 innings)

Eight of the nine Bruin starters had at least one hit, a pair of pitchers combined on a three-hitter in the circle and 14th-ranked UCLA played flawless defense in a 10-0, six-inning victory at #12 Oregon on Thursday at Howe Field.

Senior Katie Schroeder had three hits, sophomore Talee Snow added two hits and a pair of RBI and senior Samantha Camuso had a grand slam.

In the circle, sophomore Jessica Hall struck out five in five innings to improve to 19-11 on the season. She allowed just two hits and two walks. All five of Hall's strikeouts came in a row, with two to end the first and three in the second, as the sophomore retired the first seven of the ballgame. Freshman Ally Carda tossed the last inning, striking out one and giving up one hit and one walk.

After four scoreless innings, the Bruins got on the board in the fifth. With one out, sophomore Kellie Fox reached on a bunt single down the first-base line and scored on a double to right-center by Snow to make it 1-0.

In the bottom of the fifth, UCLA had a pair of great defensive plays to keep the Ducks off the pond. Freshman third baseman Stephany LaRosa snared a line drive off the bat of Jessica Moore to start the inning. One out later, and with a runner at first following a single, Kaylan Howard hit a soft liner to the second-base bag, which was caught by a diving Snow to end the inning.

In the sixth, the Bruins sent 12 to the plate and scored nine times to break it open. Junior B.B. Bates opened the inning with a bunt single to third and moved to second on a walk to Camuso. Senior Dani Yudin followed with a double to left-center to plate Bates to make it 2-0, as freshman Tara Mueller, who was running for Camuso took third. A single to center by sophomore Alyssa Tiumalu brought home Mueller with the Bruins' third run. After freshman

Kaelin Sprawls, who was running for Tiumalu, moved to second on a ground out, Snow laid down a perfect squeeze bunt, as Yudin scampered home to make it 4-0.

Schroeder then singled to right to score Sprawls to increase the advantage to 5-0. One out later, the Bruins loaded the bases on a single up the middle by senior Andrea Harrison and a free pass to Bates would force home Snow with the Bruins' sixth run. Camuso then capped the inning with a grand slam to left-center, her 13th homer of the year, to make it 10-0.

2012 HOME RUN TRACKER

PLAYER (TOTAL)	DATE	OPP	ON	INN	OUT	COUNT
Schroeder (1)	2/10	KENT	0	1	0	* 0-0
LaRosa (1)	2/10	KENT	0	2	0	* 1-2
Camuso (1)	2/10	KENT	0	3	1	1-1
Harrison (1)	2/11	PAC	0	3	0	* 1-1
Yudin (1)	2/11	PAC	2	3	1	2-0
Camuso (2)	2/11	PAC	1	4	0	1-0
Yudin (2)	2/14	LMU	2	3	0	1-1
Harrison (2)	2/14	LMU	1	3	2	0-0
Harrison (3)	2/14	LMU	0	5	0	* 0-0
Harrison (4)	2/17	UCD	0	3	1	0-0
Carda (1)	2/17	UCD	0	4	0	* 0-0
Bates (1)	2/18	UCF	0	7	0	* 0-0
Camuso (3)	2/18	UCF	0	7	0	1-0
Fox (1)	2/25	FSU	1	6	2	0-1
Bates (2)	2/26	MIZZ	2	1	1	1-2
Bates (3)	2/26	MIZZ	0	5	0	* 1-0
Harrison (5)	3/2	FORD	1	1	0	0-1
Carda (2)	3/2	FORD	0	3	0	* 2-2
LaRosa (2)	3/2	FORD	1	3	0	1-1
LaRosa (3)	3/3	BAY	2	2	1	1-1
LaRosa (4)	3/4	HOF	1	1	1	0-1
Harrison (6)	3/4	HOF	2	5	1	1-2
LaRosa (5)	3/7	MSU	1	1	1	3-2
Camuso (4)	3/7	MSU	0	1	2	1-0
Fox (2)	3/7	MSU	1	1	2	2-2
Bates (4)	3/7	MSU	0	3	1	0-0
Fox (3)	3/7	MSU	1	3	2	1-1
Bates (5)	3/9	EKU	2	3	2	1-0
Yudin (3)	3/9	EKU	0	6	0	* 3-2
Camuso (5)	3/9	LBSU	0	2	0	* 1-0
LaRosa (6)	3/9	LBSU	3	3	1	1-1
Schroeder (2)	3/10	CSU	0	1	0	* 2-0
Yudin (4)	3/10	CSU	1	3	1	3-1
Camuso (6)	3/11	USU	0	4	1	1-1
Bates (6)	3/24	UCSB	1	1	2	3-2
LaRosa (7)	3/27	CP-1	0	1	1	2-1
LaRosa (8)	3/27	CP-1	2	2	1	3-2

Bates (7)	3/27	CP-1	0	4	0	* 0-0
Snow (1)	3/27	CP-1	2	4	1	1-0
Bates (8)	3/27	CP-2	0	5	0	* 0-0
LaRosa (9)	3/27	CP-2	0	6	0	* 0-1
Schroeder (3)	3/27	CP-2	1	7	0	2-1
Harrison (7)	3/27	CP-2	1	7	0	2-2
Bates (9)	3/30	OSU	0	2	0	* 1-1
Bates (10)	3/30	OSU	0	3	0	* 1-1
LaRosa (10)	3/30	OSU	2	4	1	2-2
Camuso (7)	3/31	OSU	0	5	0	* 1-0
Fox (4)	4/1	OSU	1	5	0	1-2
Carda (3)	4/1	OSU	1	7	1	1-0
Harrison (8)	4/6	ASU	0	4	0	* 2-1
Harrison (9)	4/7	ASU	0	3	2	0-0
LaRosa (11)	4/10	STAN-1	1	1	0	1-2
Yudin (5)	4/10	STAN-1	1	3	1	1-1
LaRosa (12)	4/10	STAN-1	2	3	2	0-0
LaRosa (13)	4/10	STAN-2	1	1	0	1-1
Bates (11)	4/10	STAN-2	0	1	1	2-2
Harrison (10)	4/10	STAN-2	2	4	2	2-1
Camuso (8)	4/10	STAN-2	0	5	0	* 0-0
Bates (12)	4/11	STAN	1	1	2	2-2
Camuso (9)	4/11	STAN	0	4	0	* 1-0
Carda (4)	4/13	WASH	1	6	2	2-2
Yudin (6)	4/14	WASH	1	2	1	0-0
Snow (2)	4/18	CSUN	0	3	2	3-2
Schroeder (4)	4/18	CSUN	0	3	2	1-1
Tiumalu (1)	4/20	UTAH	0	3	1	2-2
Camuso (10)	4/20	UTAH	0	5	1	0-1
Yudin (7)	4/20	UTAH	2	6	1	0-0
LaRosa (14)	4/21	UTAH	1	1	0	0-0
Harrison (11)	4/21	UTAH	2	3	0	3-2
Harrison (12)	4/21	UTAH	0	4	0	* 0-0
LaRosa (15)	4/22	UTAH	0	1	1	1-2
Bates (13)	4/22	UTAH	0	1	2	0-0
Harrison (13)	4/22	UTAH	2	4	1	2-2
Harrison (14)	4/29	CAL	1	1	1	0-0
Schroeder (5)	4/29	CAL	0	3	1	0-1
Tiumalu (2)	5/4	ARIZ	0	4	1	1-0
LaRosa (16)	5/4	ARIZ	2	4	2	0-1
Camuso (11)	5/6	ARIZ	2	1	2	1-1
Camuso (12)	5/6	ARIZ	1	3	2	0-0
Camuso (13)	5/10	ORE	3	6	2	1-0
Bates (14)	5/12	ORE	1	1	2	1-2

Solo HRs: 38; **2-Run HRs:** 25; **3-Run HRs:** 16; **Grand Slams:** 2

By Inning - 1 (20); 2 (6); 3 (23); 4 (13); 5 (8); 6 (6); 7 (5)

By Out - 0 (33); 1 (28); 2 (20) **Leadoff Home Runs -** 21

By Count - 0-0 (19); 0-1 (7); 1-0 (12); 1-1 (14); 1-2 (7); 2-0 (2);

2-1 (4); 2-2 (9); 3-1 (1); 3-2 (6)

Grand Slams: Walk-Off Homers (Non Mercy Rule); *-Leadoff HR

2012 UCLA SOFTBALL ROSTER

NO	NAME	POS	HT	B/T	YR	EXP	HOMETOWN (HIGH SCHOOL/LAST SCHOOL)
3	Ally Carda	P/UTIL	5-8	R/R	FR	HS	Elk Grove, Calif. (Pleasant Grove HS)
4	Marti Reed	UTIL	5-8	R/R	SR	3V	Long Beach, Calif. (Wilson HS)
5	Kaelin Sprawls	UTIL	5-9	R/R	FR	HS	Blythe, Calif. (Palo Verde HS)
7	Samantha Camuso	INF	5-7	L/R	RS SR	3V	Redding, Calif. (Foothill HS)
9	Talee Snow	INF	5-5	R/R	SO	1V	Chino Hills, Calif. (Chino Hills HS)
10	Maddi Mobley	C	5-5	L/R	FR	HS	North Tustin, Calif. (Foothill HS)
11	Stephany LaRosa	INF	5-8	R/R	FR	HS	Diamond Bar, Calif. (Diamond Bar HS)
13	Destiny Rodino	P	5-10	L/L	JR	2V	Valencia, Calif. (Hart HS)
15	Jessica Hall	P	5-9	R/L	SO	1V	Chino Hills, Calif. (Ayala HS)
18	Andrea Harrison	UTIL	5-7	L/L	SR	3V	Garden Grove, Calif. (Pacifica HS)
19	B.B. Bates	OF	5-7	L/R	JR	2V	Victorville, Calif. (Victor Valley HS)
20	Brooke Finley	C	5-7	R/R	SR	3V	San Diego, Calif. (Cathedral Catholic HS)
21	Courtney Rivera	P	5-8	R/R	FR	HS	San Diego, Calif. (Cathedral Catholic HS)
22	Marisa Schwartz	C	5-9	R/R	FR	HS	Camarillo, Calif. (Moorpark HS)
23	Tara Mueller	OF	5-7	L/R	FR	HS	Clovis, Calif. (Clovis HS)
24	Aleah Macon	P	5-9	R/R	SR	2V	Upland, Calif. (Upland HS/Washington)
27	Kellie Fox	INF	5-10	R/R	SO	1V	San Diego, Calif. (Mt. Carmel HS)
28	Sam Duran	INF	5-2	L/R	FR	HS	Whittier, Calif. (California HS)
29	Katie Schroeder	OF	5-10	L/R	RS SR	3V	Yorba Linda, Calif. (Esperanza HS)
34	Alyssa Tiumalu	C/UTIL	5-4	R/R	SO	1V	Elk Grove, Calif. (Pleasant Grove HS)
42	Devon Lindvall	OF/C	5-5	R/R	JR	2V	Stevenson Ranch, Calif. (Hart HS)
44	Dani Yudin	C/UTIL	5-7	L/R	SR	3V	Coto de Caza, Calif. (Tesoro HS)

Head Coach: Kelly Inouye-Perez, 6th Year as Head Coach, 19th Year at UCLA (UCLA, 1993)

Assistant Coach: Lisa Fernandez, 14th Year (UCLA, 1995)

Assistant Coach: Gina Vecchione, 13th Year (UCLA, 1984)

Volunteer Assistant Coach: GiOnna DiSalvatore, First Year (UCLA, 2011)

Undergraduate Assistant Coach: Monica Harrison, First Year

PRONUNCIATION GUIDE

Samantha Camuso	ca-moo-so
GiOnna DiSalvatore	g-onna d-sal-va-tor
Andrea Harrison	ON-dray-uh
Devon Lindvall	dev-in
Aleah Macon	uh-lee-uh may-kin
Maddi Mobley	MOB-ley

Destiny Rodino	roe-dee-no
Katie Schroeder	schro-der
Talee Snow	tay-lee
Alyssa Tiumalu	uh-liss-uh t-u-mall-oo
Dani Yudin	yu-din
Kelly Inouye-Perez	in-no-way
Gina Vecchione	vetch-e-o-nee

2012 UCLA SOFTBALL QUICK FACTS

Location	Los Angeles, Calif.
Mailing Address	J.D. Morgan Center 325 Westwood Plaza, Los Angeles, CA 90095
Founded	1919
Enrollment	39,500
Nickname	Bruins
Colors	Blue and Gold
Conference	Pac-12
Chancellor	Dr. Gene Block
Athletic Director	Dan Guerrero
Senior Associate A.D./SWA	Petrina Long
Faculty Athletic Representative	Donald Morrison
Home Field	Easton Stadium
Capacity	1,328
Press Box Phone	(310) 206-0112
Head Coach	Kelly Inouye-Perez, 6th Yr as HC, 19th Overall
Alma Mater	UCLA, 1993
Career Record	255-86 (.748)
Assistant Coach	Lisa Fernandez (UCLA, 1995), 14th Year
Assistant Coach	Gina Vecchione (UCLA, 1984), 13th Year
Volunteer Asst.	GiOnna DiSalvatore (UCLA, 2011), 1st Year
Softball Office Phone	(310) 206-6779
2011 Record	36-19
2011 Pac-10 Record	9-12 (T-6th)
2011 Postseason	3-2 (Regionals)
2011 Final NFCA/USA Softball Rankings	19/20
Letterwinners Returning/Lost	14/5
Position Starters (including DP) Returning/Lost	8/1
Pitchers Returning/Lost	3/1
Newcomers	7
All-Time Record	1,593-378-4 (.808)
All-Time NCAA Record	1,432-323-4 (.815)
National Championships	12 (AIAW - '78) (NCAA - '82, '84, '85, '88, '89, '90, '92, '99, '03, '04, '10)
All-Time NCAA Postseason Record	177-42 (.808)
Pac-10/Pac-12 Championships	9 ('88, '89, '90, '91, '93, '99, '02, '06, '09)
All-Time Pac-10/Pac-12 Record	404-156 (.721)
Softball Sports Information Director	James Ybiernas
Ybiernas' Office Phone	(310) 206-8123
Ybiernas' Cell Phone	(818) 635-8873
Ybiernas' E-mail	jamesy@athletics.ucla.edu
Sports Information Fax	(310) 825-8664
Website	www.uclabruins.com

MEDIA GUIDELINES AND POLICIES

Credentials: Media and photography credentials for home games may be obtained by working press only by contacting Assistant Sports Information Director James Ybiernas at the phone numbers or e-mail address above. All requests should be submitted at least 24 hours in advance. Credentials can be picked up at the entrance to Easton Stadium.

Interviews: All interviews must be arranged through the UCLA Sports Information Office. Student-athletes have been instructed not to grant any interviews, in person or by telephone, not arranged by the Sports Information Office. Telephone numbers are private and will not be released. Please do not expect student-athletes to be available if you have not made prior arrangements. Players and coaches are available before or after practice depending on availability. Practice is generally from 9 a.m.-12 p.m. at Easton Stadium. Interviews during different times will require advance planning. If you would like to reach a member of the UCLA softball team on the road, contact James Ybiernas.

BRUINS IN THE NATIONAL RANKINGS (THRU 5/13)

1. Slugging Percentage	.586
4. Batting Average	.343
4. Home Runs	81
5. Runs Per Game	6.8
T6. Doubles	86

STEPHANY LAROSA

10. Batting Average (.445)	24. Slugging Percentage (.815)
T15. Runs Batted In (60)	T26. Home Runs (16)
T19. Sacrifice Flies (4)	

CLIMBING THE CAREER CHARTS**BATTING AVERAGE**

6. Lisa Fernandez	.382
7. Katie Schroeder and Alleah Poulson	.374

SLUGGING PERCENTAGE

3. Megan Langenfeld	.671
4. Andrea Harrison	.655
6. Amanda Kamekona	.610
7. Samantha Camuso	.602

ON BASE PERCENTAGE

3. Natasha Watley	.487
4. Katie Schroeder	.478
5. Jennifer Brundage	.462
6. Dani Yudin	.444

AT-BATS

9. Andrea Duran	730
10. Claire Sua	729
11. Katie Schroeder	727

RUNS SCORED

1. Natasha Watley	252
2. Katie Schroeder	199

HITS

5. Tairia Mims	276
6. Katie Schroeder	272
10. Alleah Poulson	250
11. Andrea Harrison and Shanna Flynn	249

DOUBLES

4. Kelly Howard	50
5. Amanda Freed	49
6. Andrea Harrison	48

HOME RUNS

3. Caitlin Benyi	55
4. Andrea Harrison	54

RUNS BATTED IN

4. Claire Sua	196
5. Andrea Harrison	187

TOTAL BASES

3. Natasha Watley	527
4. Andrea Harrison	461

WALKS

1. Stacey Nuveman	240
2. Dani Yudin and Megan Langenfeld	121
4. Katie Schroeder	115

HIT BY PITCH

2. Megan Langenfeld	36
3. Katie Schroeder and Caitlin Benyi	32
6. Kaila Shull	20
7. Andrea Harrison	19
8. Dani Yudin	18

STOLEN BASES

2. Amanda Freed	51
3. Katie Schroeder	50

SAVES

2. Lisa Longaker	7
3. Jessica Hall	6

BRUINS IN THE NATIONAL RANKINGS (THRU 5/13)**KATIE SCHROEDER**

T12. Runs Scored (59)	33. Batting Average (.412)
23. On Base Percentage (.524)	T49. Doubles (14)

JESSICA HALL

T15. Saves (4)

DANI YUDIN

T19. Walks (43)

SAMANTHA CAMUSO

33. Slugging Percentage (.767)

2012 UCLA SOFTBALL'S RECORD ...

At Home/On Road/At Neutral Sites:	15-3/8-9/13-6
vs. Left-Handed/Right-Handed Starters:	2-1/34-17
On Tuesdays/Wednesdays/Thursdays:	4-1/3-0/2-1
On Fridays/Saturdays/Sundays:	10-5/10-6/7-5
In February/March/April/May:	11-4/14-2/8-9/3-3
In 1-Run Games/2-Run Gms/5+ Run Gms:	1-3/4-5/22-7
In Day Games (before 5 p.m.)/Night Games:	22-12/14-6
In Extra Innings/Mercy-Rule Games:	0-0/13-4
Against Ranked Teams/In Shutouts:	11-16/10-2
When Scoring 0-2 Runs/3-5 Runs/6+ Runs:	2-9/6-7/28-2
When Opponent Scores 0-2 Runs/3-5/6+:	22-0/11-6/3-12
When Scoring First/Opponent Scores First:	29-8/7-10
When Scoring in 1st Inning/Opp. Scores in 1st:	22-7/7-5
When Leading After 4/Trailing or Tied After 4:	31-4/5-14
When Leading After 5/Trailing or Tied After 5:	24-0/4-16
When Leading After 6/Trailing or Tied After 6:	22-0/1-13
When Hitting 0 Home Runs/1 HR/2+ HR:	8-9/7-4/21-5
When Opp. Hits 0 Home Runs/1 HR/2+ HR:	24-10/8-4/4-4
When Making 0 Errors/1 E/2+ E:	15-5/13-7/8-6
When Opponent Makes 0 Errors/1 E/2+ E:	8-11/10-5/18-2
When Out-hitting Opponent/When Out-Hit or Tied:	36-4/0-14

GAME-WINNING RBI'S AND RUNS SCORED

GAME (SCORE)	RBI	RUN	PLAY (INN)
KENT (7-1)	Camuso	Yudin	2-Run 2B (2)
KENT (12-0)	Schroeder	Schroeder	Solo HR (1)
PAC (10-2)	Harrison	Harrison	Solo HR (3)
KENT (6-2)	Yudin	Bates	2-Run 2B (1)
LMU (24-2)	Reed	LaRosa	2-Run 1B (2)
UCD (7-1)	-	Yudin	Fielder's Choice (3)
BSU (4-1)	Bates	Fox	RBI 1B (1)
UCF (3-1)	Bates	Bates	Solo HR (7)
UCSB (8-0)	Bates	Schroeder	2-Run 1B (1)
SDSU (1-0)	-	Duran	Illegal Pitch (5)
SYR (6-3)	Camuso	Bates	2-Run 1B (6)
FORD (9-5)	LaRosa	LaRosa	2-Run HR (3)
BAY (10-6)	LaRosa	LaRosa	3-Run HR (2)
HOF (9-4)	Snow	Yudin	2-Run 1B (1)
MSU (14-3)	Fox	Yudin	2-Run HR (1)
EKY (9-1)	Bates	Schroeder	3-Run HR (3)
LBSU (14-0)	Camuso	Camuso	Solo HR (2)
CSU (9-1)	Yudin	LaRosa	RBI 1B (1)
PITT (5-3)	LaRosa	Snow	2-Run 2B (2)
USU (2-0)	Camuso	Bates	RBI 2B (2)
UCSB (10-6)	Yudin	Schroeder	2-Run 1B (6)
OP (14-0)	LaRosa	LaRosa	Solo HR (1)
CP (14-5)	Bates	Bates	Solo HR (5)
OSU (8-4)	Bates	Bates	Solo HR (3)
OSU (8-0)	Yudin	Schroeder	2-Run 1B (1)
STAN (12-4)	Camuso	Harrison	2-Run 1B (3)
STAN (5-2)	Carda	Fox	RBI 1B (2)
WASH (7-5)	Bates	Harrison	2-Run 2B (6)
WASH (5-0)	Yudin	Duran	2-Run HR (2)
CSUN (10-3)	Bates	Schroeder	2-Run 2B (2)
UTAH (5-0)	Tiumalu	Tiumalu	Solo HR (3)
UTAH (11-8)	Snow	Tiumalu	2-Run 1B (3)
UTAH (9-1)	Bates	Bates	Solo HR (1)
ARIZ (10-4)	LaRosa	LaRosa	3-Run HR (4)
ARIZ (7-2)	Camuso	Harrison	Sac Fly (5)
ORE (10-0)	Snow	Fox	RBI 2B (5)

GW RBI - Bates 9, Camuso 6, LaRosa 5, Yudin 5, Snow 3, Carda 1, Fox 1, Harrison 1, Reed 1, Schroeder 1, Tiumalu 1.

GW RUN - Bates 7, LaRosa 6, Schroeder 6, Harrison 4, Yudin 4, Fox 3, Duran 2, Tiumalu 2, Camuso 1, Snow 1.

MULTIPLE-HIT GAMES

PLAYER	2	3	4	5+	'12 TOT	CAREER
LaRosa	15	5	4	-	24	24
Schroeder	13	6	1	-	20	78
Harrison	13	5	-	-	18	74
Camuso	12	1	-	-	13	48
Bates	7	6	-	-	13	44
Yudin	8	1	-	-	9	26
Fox	6	3	-	-	9	20
Snow	9	-	-	-	9	11
Carda	6	1	-	-	7	7
Tiumalu	2	-	-	-	2	11
Reed	2	-	-	-	2	3
Hall	1	-	-	-	1	5
Lindvall	-	-	-	-	0	3

MULTIPLE-RBI GAMES

PLAYER	2	3	4	5+	'12 TOT	CAREER
LaRosa	8	3	2	3	16	16
Bates	10	2	2	-	14	36
Camuso	7	3	2	1	13	34
Yudin	7	2	1	1	11	28
Harrison	3	4	3	-	10	46
Schroeder	6	-	2	-	8	26
Carda	6	2	-	-	8	8
Fox	4	1	-	1	6	16
Snow	5	-	1	-	6	11
Tiumalu	2	-	-	-	2	8
Reed	2	-	-	-	2	2
Lindvall	-	-	-	-	0	5
Hall	-	-	-	-	0	3

HITTING STREAKS

PLAYER	'12 LONG	CURRENT	CAREER LONG
Schroeder	12	1	13 (2009)
Harrison	12	-	12 (2012)
Bates	9	5	9 (2010/2012)
LaRosa	8	1	8 (2012)
Camuso	7	1	8 (2010)
Yudin	7	1	8 (2010)
Fox	7	-	9 (2011)
Snow	6	-	6 (2012)
Carda	4	-	4 (2012)
Reed	4	-	4 (2012)
Lindvall	3	-	4 (2011)
Tiumalu	2	-	12 (2011)
Hall	2	2	4 (2011)

REACHED BASE STREAKS

PLAYER	'12 LONG	CURRENT	CAREER LONG
Harrison	19	-	19 (2012)
Schroeder	18	1	26 (2009)
Bates	14	6	14 (2012)
Snow	14	1	14 (2012)
LaRosa	11	8	11 (2012)
Yudin	10	1	23 (2011)
Camuso	9	6	15 (2010)
Fox	7	-	22 (2011)
Carda	6	-	6 (2012)
Tiumalu	4	-	13 (2011)
Reed	4	-	4 (2012)
Lindvall	3	-	5 (2011)
Hall	2	2	10 (2011)

UCLA RANKINGS IN THE PAC-12 (THRU 5/12)

Batting Average	1st (.343)
Slugging Percentage	1st (.586)
Hits	1st (493)
Doubles	1st (86)
Home Runs	1st (81)
Total Bases	1st (842)
On Base Percentage	2nd (.434)
Runs Batted In	2nd (348)
Sacrifice Flies	2nd (17)
Runs Scored	T-2nd (367)
Triples	3rd (10)
Walks	3rd (213)
Hit by Pitch	T-4th (33)
Sacrifice Hits	5th (20)
Stolen Bases	9th (36)
Strikeouts	4th (313)
Opposing Batting Average	5th (.235)
Earned Run Average	8th (3.38)
Fielding Percentage	7th (.963)

STEPHANY LAROSA

Batting Average	2nd (.445)
Hits	2nd (77)
Total Bases	2nd (141)
Sacrifice Flies	T-2nd (4)
Runs Batted In	T-3rd (60)
Slugging Percentage	4th (.815)
Triples	T-4th (3)
Home Runs	T-4th (16)
On Base Percentage	7th (.495)
Runs Scored	T-7th (47)

KATIE SCHROEDER

Runs Scored	T-2nd (59)
Hit by Pitch	3rd (13)
Doubles	T-3rd (14)
On Base Percentage	4th (.524)
Hits	4th (70)
Batting Average	5th (.412)
Stolen Bases	8th (16)

B.B. BATES

Total Bases	T-5th (116)
Home Runs	T-7th (14)
Slugging Percentage	9th (.703)
Hits	T-9th (61)
Runs Batted In	T-10th (48)

ANDREA HARRISON

Total Bases	T-3rd (118)
Hits	T-7th (64)
Home Runs	T-7th (14)
Doubles	T-8th (12)
Sacrifice Flies	T-9th (3)

JESSICA HALL

Saves	T-2nd (4)
Strikeouts	4th (199)
Innings Pitched	5th (200.2)
Wins	T-7th (19)

SAMANTHA CAMUSO

Triples	T-4th (3)
Slugging Percentage	5th (.767)
Runs Batted In	T-10th (48)

DANI YUDIN

Walks	3rd (43)
On Base Percentage	5th (.503)

ALLY CARDIA

Opposing Batting Average	8th (.221)
--------------------------	------------

2012 PAC-12 CONFERENCE STANDINGS

	CONFERENCE					OVERALL					
	W	L	PCT	H	A	W	L	PCT	H	A	N
#1/#1 California	21	3	.875	10-2	11-1	50	4	.926	14-2	13-2	23-0
#2/#2 Arizona State	18	4	.818	12-0	6-4	46	7	.868	37-2	6-4	3-1
#12/#12 Oregon	13	9	.591	5-5	8-4	39	15	.722	13-8	9-4	17-3
#15/#14 UCLA	12	12	.500	9-3	3-9	36	18	.667	15-3	8-9	13-6
#17/#15 Arizona	12	12	.500	8-4	4-8	35	17	.673	21-5	4-8	10-4
#16/#17 Stanford	11	13	.458	7-5	4-8	38	17	.691	19-6	5-10	14-1
NR/#24 Oregon State	9	14	.391	5-6	4-8	34	21	.618	7-6	8-9	19-6
#18/#18 Washington	7	16	.304	5-7	2-9	36	17	.679	9-7	7-9	20-1
Utah	2	22	.083	2-10	0-12	28	28	.500	6-11	5-13	17-4

THIS WEEK IN THE PAC-12**Los Angeles Regional - Friday, May 18-Sunday, May 20**

San Diego State vs. Florida State	3 p.m.
Hofstra at #12-seed UCLA	5:30 p.m.

Eugene Regional - Thursday, May 17-Saturday, May 19

BYU vs. Mississippi State	3 p.m.
Portland State at #11-seed Oregon	6 p.m.

Berkeley Regional - Friday, May 18-Sunday, May 20

Boston University vs. Arkansas	5 p.m.
Iona at #1-seed California	7 p.m.

Tempe Regional - Friday, May 18-Sunday, May 20

Long Beach State vs. Syracuse	3:30 p.m.
LIU Brooklyn at #3-seed Arizona State	6:30 p.m.

Tucson Regional - Friday, May 18-Sunday, May 20

Notre Dame vs. Hawai'i	2:30 p.m.
North Dakota State at #13-seed Arizona	5 p.m.

Seattle Regional - Friday, May 18-Sunday, May 20

Maryland vs. Texas Tech	3:30 p.m.
Harvard at #16-seed Washington	6 p.m.

Lafayette Regional - Friday, May 18-Sunday, May 20

Baylor vs. Stanford	1:30 p.m.
Mississippi Valley State at #14-seed Louisiana-Lafayette	4 p.m.

Norman Regional - Friday, May 18-Sunday, May 20

Tulsa vs. Oregon State	3 p.m.
Lehigh at #4-seed Oklahoma	5:30 p.m.

All Times Pacific

LAST WEEK IN THE PAC-12**Tuesday, May 8**

Utah 3, Utah Valley 2 (8 innings)

Thursday, May 10**#14/#15 UCLA 10, #13/#12 Oregon 0 (6 innings) ¹**#1/#1 California 4, #2/#2 Arizona State 2 ¹Utah 6, #15/#17 Stanford 0 ¹#17/#16 Arizona 12, NR/#24 Oregon State 4 (6 innings) ¹**Friday, May 11****#13/#12 Oregon 3, #14/#15 UCLA 2 ¹**#1/#1 California 5, #2/#2 Arizona State 0 ¹#15/#17 Stanford 9, Utah 1 (6 innings) ¹NR/#24 Oregon State 4, #17/#16 Arizona 0 ¹**Saturday, May 12****#13/#12 Oregon 8, #14/#15 UCLA 2 ¹**#15/#17 Stanford 12, Utah 9 ¹#2/#2 Arizona State 5, #1/#1 California 0 ¹#17/#16 Arizona 3, NR/#24 Oregon State 1 ¹

Home Team Underlined

- NFCA/USA Softball Ranking

1 - Pac-12 Conference Games



REGIONALS
May 18-20

1 California* (50-4)	3 Arizona St.* (46-7)
Iona (35-24)	LIU Brooklyn (25-33)
Boston U. (40-14)	Long Beach St. (28-23)
Arkansas (27-26)	Syracuse (40-14)
Texas Tech (40-15)	Stanford (38-17)
Maryland (34-20)	Baylor (33-20)
Harvard (33-13)	Mississippi Val. (34-17)
16 Washington* (36-17)	14 La.-Lafayette* (49-4)

SUPER REGIONALS
May 24-27

9 Missouri* (43-12)	11 Oregon* (39-15)
Illinois St. (35-21)	Portland St. (27-23)
Massachusetts (38-11)	Mississippi St. (33-22)
DePaul (35-20)	BYU (43-13)
LSU (34-22)	Auburn (33-21)
Texas St. (38-15)	Houston (34-22)
Bethune-Cookman (30-29)	Northwestern (27-27)
8 Texas A&M* (39-16)	6 Texas* (42-10)

SUPER REGIONALS
May 24-27

5 Florida* (46-11)	7 Tennessee* (46-10)
Fla. Gulf Coast (37-22)	Miami (OH) (40-18)
UCF (39-17)	UAB (37-20)
South Fla. (45-11)	Virginia Tech (40-19)
Florida St. (46-14)	North Carolina (41-13)
San Diego St. (30-22)	Ga. Southern (42-18)
Holstra (38-13)	Coastal Caro. (43-18)
12 UCLA* (36-18)	10 Georgia* (41-15)

REGIONALS
May 18-20

13 Arizona* (35-17)	15 Louisville* (53-3)
North Dakota St. (37-20)	Valparaiso (42-17)
Notre Dame (38-14)	Kentucky (29-28)
Hawaii (44-7)	Michigan (39-16)
Oregon St. (34-21)	Georgia Tech (36-21)
Tulsa (41-12)	South Ala. (39-15)
Lehigh (40-17)	UT Martin (39-20)
4 Oklahoma* (45-8)	2 Alabama* (50-7)

REGIONALS
May 18-20

13 Arizona* (35-17)	15 Louisville* (53-3)
North Dakota St. (37-20)	Valparaiso (42-17)
Notre Dame (38-14)	Kentucky (29-28)
Hawaii (44-7)	Michigan (39-16)
Oregon St. (34-21)	Georgia Tech (36-21)
Tulsa (41-12)	South Ala. (39-15)
Lehigh (40-17)	UT Martin (39-20)
4 Oklahoma* (45-8)	2 Alabama* (50-7)

Women's College World Series Teams

1
2
3
4
5
6
7
8

Tucson Regional (hosted by 13 Arizona)

Friday, May 18 Game 1 - 5:30 p.m. (ESPN/ESPN3)
Game 2 - 8 p.m. (ESPN/ESPN3)
Saturday, May 19 Game 3 - 6 p.m. (ESPN/ESPN3)
Game 4 - 8:30 p.m. (ESPN/ESPN3)
Sunday, May 20 Game 5 - 11 p.m. (ESPN/ESPN3)
Game 6 - 5:30 p.m. (ESPN/ESPN3)
Game 7 (if nec.) - 8 p.m. (ESPN/ESPN3)
Games times listed in Eastern (all live).

Louisville Regional (hosted by 15 Louisville)

Friday, May 18 Game 1 - 4:30 p.m. (ESPN2/ESPN3)
Game 2 - 7 p.m. (ESPN2/ESPN3)
Saturday, May 19 Game 3 - 1 p.m. (ESPN/ESPN3)
Game 4 - 3:30 p.m. (ESPN/ESPN3)
Sunday, May 20 Game 5 - 6 p.m. (ESPN/ESPN3)
Game 6 - 1 p.m. (ESPN2/ESPN3)
Game 7 (if nec.) - 3:30 p.m. (ESPN/ESPN3)
Games times listed in Eastern (all live).

College Station Regional (hosted by 8 Texas A&M)

Friday, May 18: Game 1 - 5 p.m.; Game 2 - 8 p.m.
Saturday, May 19: Game 3 - 2 p.m.; Game 4 - 5 p.m.; Game 5 - 8 p.m.
Sunday, May 20: Game 6 - 2 p.m.; Game 7 (if nec.) - 4:30 p.m.
Games times listed in Eastern (all live) and on ESPN3.

UCLA 1, San Diego State 0 - Feb. 19, 2012 in San Diego, Calif.

Sophomore Jessica Hall tossed her fourth-career, complete-game shutout, striking out six, as the eighth-ranked Bruins snuck past San Diego State 1-0. The Bruins scored the game's lone run on an illegal pitch in the fifth inning.

Hall had four 1-2-3 innings in the first, second, third and seventh frames, striking out a pair in the first. She allowed just three hits and a walk to improve to 4-0 on the season. Senior Katie Schroeder had two of the four Bruin hits.

The Bruins (10-0) had their first scoring chance in the fourth, as Harrison drew a one-out walk and moved to second on a single to center by LaRosa. But Rebecca Arbino retired Bates on a line out to left and Camuso on a grounder to second to end the inning.

In the bottom of the frame, the Aztecs (7-4) got their first base runner after Hall retired the first nine batters of the game, as Hayley Miles drew a walk. She would be retired at second when Katie Mathis hit a comebacker, with Hall going to second for the force. One out later, Mathis stole second, but would get stranded there after a ground out to short from Justeen Maevea.

In the top of the fifth, the Bruins scored the first run of the game. Yudin was hit by a pitch on the first offering of the inning and was pinch-run for by freshman Sam Duran, who moved to second on a sacrifice by Carda and advanced to third on a grounder to the circle from Reed. Aztec pitcher Arbino was then called for an illegal pitch when she started her windup and then stopped, which awarded Duran the next base to put UCLA up 1-0.

Hall's no-hitter was broken up in the bottom of the fifth with two outs, as Kristin May singled to right-center for the home squad's first hit.

In the bottom of the sixth, the Aztecs had back-to-back, one-out singles by Miles and Tiffany Corder. But Jackson grounded a hot shot to third, as LaRosa stepped on the bag for one and threw across to double up Jackson and end the inning.



2012 UCLA Softball
#8 UCLA at San Diego State
Feb 19, 2012 at San Diego, Calif. (SDSU SB Stadium)

**UCLA 1 (10-0)**

Player	ab	r	h	rbi	bb	so	po	a	lob
Schroeder, Katie cf	4	0	2	0	0	1	1	0	1
Fox, Kellie ss	4	0	0	0	0	0	0	2	1
Harrison, Andrea lf	2	0	0	0	1	0	0	0	2
LaRosa, Stephany 3b	3	0	1	0	0	1	1	2	0
Bates, B.B. rf	3	0	0	0	0	1	0	0	0
Camuso, Samantha 2b	3	0	0	0	0	2	3	2	
Yudin, Dani c	2	0	1	0	0	1	6	0	1
Duran, Sam pr	0	1	0	0	0	0	0	0	0
Carda, Ally 1b	2	0	0	0	0	10	0	0	0
Reed, Marti dp	3	0	0	0	0	1	0	0	0
Hall, Jessica p	0	0	0	0	0	0	2	0	0
Totals	26	1	4	0	1	4	21	9	7

Score by Innings	1	2	3	4	5	6	7	R	H	E
UCLA	0	0	0	0	1	0	0	1	4	0
San Diego State	0	0	0	0	0	0	0	0	3	2

E - MATHIS(3); FINAU(3). DP - Bruins 1. LOB - Bruins 7; Aztecs 3. HBP - Yudin. SH - Carda(1). SB - MATHIS(1).

UCLA	ip	h	r	er	bb	so	ab	bf	np
Hall, Jessica	7.0	3	0	0	1	6	23	24	98

Win - Hall (4-0). Loss - ARBINO (1-1). Save - None.
 HBP - by ARBINO (Yudin). BK - ARBINO(1). Pitches/strikes: Hall 98/64; ARBINO 90/54.

San Diego State 0 (7-4)

Player	ab	r	h	rbi	bb	so	po	a	lob
MILES, Hayley ss	2	0	1	0	1	0	2	2	0
MATHIS, Katie 2b	2	0	0	0	0	1	2	2	0
CORDER, Tiffany ph	1	0	1	0	0	0	0	0	0
JACKSON, Patrice rf	3	0	0	0	0	1	0	0	1
MAEVA, Justeen 1b	3	0	0	0	0	0	8	1	1
KLOPP, Lorena dp	3	0	0	0	0	2	0	0	0
FINAU, Fiana 3b/ph	3	0	0	0	0	0	2	0	0
ROSE, Ashley 3b	0	0	0	0	0	0	0	1	0
TAMAYO, Wendy c	1	0	0	0	0	0	2	0	0
MAY, Kristin ph/c	1	0	1	0	0	0	1	1	0
JORDAN, Kayla lf	2	0	0	0	0	1	3	0	1
REIFSCHNEIDER, F. cf	1	0	0	0	0	1	0	0	0
MAY, Kameron ph	1	0	0	0	0	1	0	0	0
ARBINO, Rebecca p	0	0	0	0	0	0	0	1	0
Totals	23	0	3	0	1	6	21	8	3

San Diego State	ip	h	r	er	bb	so	ab	bf	np
ARBINO, Rebecca	7.0	4	1	1	1	4	26	29	90

UCLA 9, Hofstra 4 - March 4, 2012 in Lake Buena Vista, Fla.

Senior Dani Yudin, sophomores Jessica Hall and Talee Snow and freshman Stephany LaRosa each had two hits, while Hall pitched 5 1/3 innings of scoreless relief, as the 14th-ranked Bruins completed the Citrus Classic with a 9-4 win on Sunday over Hofstra.

The Bruins improve to 14-6 overall and went 3-2 on the weekend, while the Pride fall to 2-11.

LaRosa and senior Andrea Harrison both homered, with Harrison driving in three and LaRosa plating two. Snow and freshman Ally Carda also drove in two runs apiece. Every UCLA starter had at least one hit.

Hall, in relief of Carda, moved to 7-3 on the season, striking out five and giving up just one hit and two walks. She had 1-2-3 innings in the third and fifth, fanning a pair in the third. In 1 2/3 innings, Carda struck out two, allowing four runs, four hits and two walks.

After the Pride left the bases in the top of the first, the Bruins scored six times in the bottom of the inning. With one out, Harrison drew a walk and came home on LaRosa's third homer of the weekend and fourth of the season to center to make it 2-0. Junior B.B. Bates followed with a walk and moved to second when senior Samantha Camuso reached on a fielder's choice, as Tori Rocha mishandled the ball in a force attempt at second. One out later, Carda singled to right to plate Bates and junior Devon Lindvall, who was running for Camuso, to up the lead to 4-0. Yudin and Carda, who each moved up a base on the throw home, both scored on a single to left by Snow to make it 6-0.

Hofstra came back with four in the top of the second, matching the 10 batters to the plate UCLA had sent up in the first. Erin Trippi led off with a double to right-center, moved to third on a wild pitch and was pinch-run for by Krista Thorn. After a walk to Rocha, Michelle Lavagnino lined a shot to third, which tipped off LaRosa's glove and was thrown away at first, allowing Thorn to score, Rocha to move to third and Lavagnino to advance to second. Rachael Senatore followed with a single up the middle to score Rocha to make it 6-2. After a ground out moved Senatore to second, Olivia Galati grounded a ball to third, but Lavagnino just beat the tag at the plate to bring in the Pride's third run. A wild pitch would then score Senatore to make it 6-4.

After leaving a pair on base in the second, third and fourth innings, the Bruins tallied three in the fifth on one swing of the bat. With one out, Snow singled to the 3-4 hole, Schroeder was hit by a pitch and Harrison launched a high fly ball that landed over the right-field fence to make it 9-4.



2012 UCLA Softball
Hofstra vs #14 UCLA
Mar 04, 2012 at Lake Buena Vista, FL (ESPN WWOS Complex)

**Hofstra 4 (2-11)**

Player	ab	r	h	rbi	bb	so	po	a	lob
Senatore, Rachael cf	4	1	2	1	0	0	0	0	0
Bigler, Becca ss	3	0	0	0	1	0	3	1	0
Galati, Olivia p	4	0	1	1	0	1	0	3	1
Ziamba, Tessa rf	2	0	0	0	2	1	0	0	0
Crews, Courtney c	2	0	0	0	0	0	7	1	1
Hirschbuhl, Jess 1b	3	0	0	0	0	1	4	0	3
Trippi, Erin dp	4	0	1	0	0	2	0	0	4
Rocha, Tori 2b	1	1	0	0	1	1	1	2	0
Ainbinder, Ashley ph	1	0	0	0	0	0	0	0	0
Lavagnino, Michelle lf	3	1	1	0	0	1	0	0	0
Thorn, Krista 3b/pr	0	1	0	0	0	0	3	0	0
Totals	27	4	5	2	4	7	18	7	9

Score by Innings	1	2	3	4	5	6	7	R	H	E
Hofstra	0	4	0	0	0	0	0	4	5	2
UCLA	6	0	0	0	3	0	X	9	14	1

E - Rocha; Thorn; LaRosa(6). LOB - Pride 9; Bruins 10. 2B - Trippi. HR - Harrison(6); LaRosa(4). HBP - Crews 2; Hirschbuhl; Schroeder; Camuso. CS - Schroeder(1).

Hofstra	ip	h	r	er	bb	so	ab	bf	np
Galati, Olivia	6.0	14	9	5	2	6	33	37	133

Win - Hall (7-3). Loss - Galati (2-5). Save - None.
 WP - Carda 2(8); Hall 3(9). HBP - by Carda (Crews); by Carda (Crews); by Carda (Hirschbuhl); by Galati (Camuso); by Galati (Schroeder). Pitches/strikes: Galati 133/87; Carda 64/42; Hall 70/40.

UCLA 9 (14-6)

Player	ab	r	h	rbi	bb	so	po	a	lob
Schroeder, Katie cf	4	1	1	0	0	2	1	0	3
Harrison, Andrea 1b	3	2	1	3	1	0	9	0	2
LaRosa, Stephany 3b	4	1	2	2	0	1	0	2	0
Mueller, Tara pr	0	0	0	0	0	0	0	0	0
Bates, B.B. rf	3	1	1	0	1	0	1	0	0
Camuso, Samantha dp	3	0	1	0	0	0	0	0	1
Yudin, Dani c	4	1	2	0	0	1	6	1	2
Sprawls, Kaelin pr	0	0	0	0	0	0	0	0	0
Fox, Kellie ss	4	0	1	0	0	1	2	5	2
Carda, Ally p	1	1	1	2	0	0	0	0	0
Hall, Jessica p	3	0	2	0	0	0	1	0	0
Snow, Talee 2b	4	0	2	2	0	1	1	1	0
Duran, Sam pr	0	1	0	0	0	0	0	0	0
Lindvall, Devon lf/pr	0	1	0	0	0	0	0	0	0
Totals	33	9	14	9	2	6	21	9	10

UCLA	ip	h	r	er	bb	so	ab	bf	np
Carda, Ally	1.2	4	4	4	2	2	10	15	64
Hall, Jessica	5.1	1	0	0	2	5	17	19	70



Bruins in the NCAA Tournament Individual Career History



Bates

Year	avg	gp-gs	ab	r	h	2b	3b	hr	rbi	tb	slg%	bb	hbp	so	gdp	ob%	sf	sh	sb-att	po	a	e	fld%
2010	.300	10-10	30	8	9	1	0	2	4	16	.533	2	1	9	0	.364	0	1	0-0	4	1	0	1.000
2011	.308	5-5	13	2	4	0	0	1	5	7	.538	0	4	2	1	.444	1	0	1-1	14	1	1	.938
TOTAL	.302	15-15	43	10	13	1	0	3	9	23	.535	2	5	11	1	.392	1	1	1-1	18	2	1	.952

Camuso

Year	avg	gp-gs	ab	r	h	2b	3b	hr	rbi	tb	slg%	bb	hbp	so	gdp	ob%	sf	sh	sb-att	po	a	e	fld%
2008	.364	8-8	22	4	8	1	0	2	3	15	.682	5	0	7	1	.481	0	0	0-0	2	0	0	1.000
2010	.467	10-10	30	11	14	4	0	8	21	42	1.400	4	2	7	0	.556	0	0	0-0	3	1	1	.800
2011	.250	5-5	16	1	4	0	0	0	1	4	.250	2	0	4	0	.333	0	0	0-0	0	0	0	.000
TOTAL	.382	23-23	68	16	26	5	0	10	25	61	.897	11	2	18	1	.481	0	0	0-0	5	1	1	.857

Fox

Year	avg	gp-gs	ab	r	h	2b	3b	hr	rbi	tb	slg%	bb	hbp	so	gdp	ob%	sf	sh	sb-att	po	a	e	fld%
2011	.250	5-5	16	1	4	0	0	0	0	4	.250	1	1	3	0	.333	0	0	0-0	11	1	1	.923
TOTAL	.250	5-5	16	1	4	0	0	0	0	4	.250	1	1	3	0	.333	0	0	0-0	11	1	1	.923

Hall

Year	avg	gp-gs	ab	r	h	2b	3b	hr	rbi	tb	slg%	bb	hbp	so	gdp	ob%	sf	sh	sb-att	po	a	e	fld%
2011	1.91	0-1	4	0	0	0/0	0	3.2	2	2	1	3	1	0	1	0	16	.167	0	0	1	1	0
TOTAL	1.91	0-1	4	0	0	0/0	0	3.2	2	2	1	3	1	0	1	0	16	.167	0	0	1	1	0

Harrison

Year	avg	gp-gs	ab	r	h	2b	3b	hr	rbi	tb	slg%	bb	hbp	so	gdp	ob%	sf	sh	sb-att	po	a	e	fld%
2009	.214	6-6	14	4	3	1	0	1	1	7	.500	5	0	2	0	.421	0	1	0-0	16	1	0	1.000
2010	.282	10-10	39	5	11	1	0	4	14	24	.615	1	0	5	1	.300	0	0	0-0	16	2	1	.947
2011	.563	5-5	16	4	9	1	0	2	6	18	1.125	1	1	2	0	.611	0	0	0-0	18	3	0	1.000
TOTAL	.333	21-21	69	13	23	3	1	7	21	49	.710	7	1	9	1	.403	0	1	0-0	50	6	1	.982

Lindvall

Year	avg	gp-gs	ab	r	h	2b	3b	hr	rbi	tb	slg%	bb	hbp	so	gdp	ob%	sf	sh	sb-att	po	a	e	fld%
2010	.000	8-3	0	2	0	0	0	0	0	0	.000	0	0	0	0	.000	0	0	0-0	4	0	0	1.000
2011	.000	2-2	5	0	0	0	0	0	0	0	.000	0	0	3	1	.000	0	0	0-0	2	0	0	1.000
TOTAL	.000	10-5	5	2	0	0	0	0	0	0	.000	0	0	3	1	.000	0	0	0-0	6	0	0	1.000

Reed

Year	avg	gp-gs	ab	r	h	2b	3b	hr	rbi	tb	slg%	bb	hbp	so	gdp	ob%	sf	sh	sb-att	po	a	e	fld%
2009	.000	1-0	0	0	0	0	0	0	0	0	.000	0	0	0	0	.000	0	0	0-0	0	0	0	.000
2010	.333	2-1	3	1	1	0	0	0	1	1	.333	0	0	0	0	.333	0	0	0-0	0	0	0	.000
2011	.000	3-0	2	1	0	0	0	0	0	0	.000	1	0	2	0	.333	0	0	0-0	0	0	0	.000
TOTAL	.200	6-1	5	2	1	0	0	0	1	1	.200	1	0	2	0	.333	0	0	0-0	0	0	0	.000

Rodino

Year	avg	gp-gs	ab	r	h	2b	3b	hr	rbi	tb	slg%	bb	hbp	so	gdp	ob%	sf	sh	sb-att	po	a	e	fld%
2011	.000	0-0	0	0	0	0	0	0	0	0	.000	0	0	0	0	.000	0	0	0-0	0	1	0	1.000
TOTAL	.000	0-0	0	0	0	0	0	0	0	0	.000	0	0	0	0	.000	0	0	0-0	0	1	0	1.000

Year	era	w-l	app	gs	cq	sho	sv	ip	h	r	er	bb	so	2b	3b	hr	bf	bavg	wp	hbp	bk	sfa	sha
2011	5.60	0-0	2	0	0	0/0	0	5.0	6	4	4	2	5	0	0	1	23	.300	0	1	0	0	0
TOTAL	5.60	0-0	2	0	0	0/0	0	5.0	6	4	4	2	5	0	0	1	23	.300	0	1	0	0	0

Schroeder

Year	avg	gp-gs	ab	r	h	2b	3b	hr	rbi	tb	slg%	bb	hbp	so	gdp	ob%	sf	sh	sb-att	po	a	e	fld%
2008	.333	8-8	24	5	8	1	0	0	4	9	.375	5	0	4	0	.433	1	0	0-1	9	0	1	.900
2009	.278	6-6	18	3	5	1	0	0	0	6	.333	2	1	2	0	.381	0	0	0-1	5	1	0	1.000
2011	.375	5-5	16	4	6	1	0	0	1	7	.438	1	0	3	1	.412	0	1	0-0	1	0	0	1.000
TOTAL	.328	19-19	58	12	19	3	0	0	5	22	.379	8	1	9	1	.412	1	1	0-2	15	1	1	.941

Snow

Year	avg	gp-gs	ab	r	h	2b	3b	hr	rbi	tb	slg%	bb	hbp	so	gdp	ob%	sf	sh	sb-att	po	a	e	fld%
2011	.214	5-5	14	0	3	0	0	0	0	3	.214	0	0	2	0	.214	0	1	0-0	11	3	0	1.000
TOTAL	.214	5-5	14	0	3	0	0	0	0	3	.214	0	0	2	0	.214	0	1	0-0	11	3	0	1.000

Tiumalu

Year	avg	gp-gs	ab	r	h	2b	3b	hr	rbi	tb	slg%	bb	hbp	so	gdp	ob%	sf	sh	sb-att	po	a	e	fld%
2011	.333	2-2	3	0	1	0	0	0	1	1	.333	0	0	1	0	.250	1	0	0-0	7	0	0	1.000
TOTAL	.333	2-2	3	0	1	0	0	0	1	1	.333	0	0	1	0	.250	1	0	0-0	7	0	0	1.000

Yudin

Year	avg	gp-gs	ab	r	h	2b	3b	hr	rbi	tb	slg%	bb	hbp	so	gdp	ob%	sf	sh	sb-att	po	a	e	fld%
2009	.111	6-6	18	2	2	0	0	1	1	5	.278	0	0	6	0	.111	0	0	0-0	0	0	0	.000
2010	.370	10-10	27	9	10	1	0	3	6	20	.741	8	2	5	0	.541	0	0	0-0	40	1	1	.976
TOTAL	.267	16-16	45	11	12	1	0	4	7	25	.556	8	2	11	0	.400	0	0	0-0	40	1	1	.976

1982 - NCAA Finish (1st)**REGIONALS AT MAYFAIR PARK**

May 14/15 beat Wyoming, 4-0 and 5-0

WCWS IN OMAHA, NEB.

May 27 beat Oklahoma State, 2-1

May 29 beat Western Michigan, 1-0

May 29 beat Arizona State, 1-0

May 30 beat Cal State Fullerton, 1-0

May 31 beat Fresno State, 2-0

1983 - NCAA Finish (3rd)**REGIONALS IN KINGSTON, R.I.**

May 13/14 beat Rhode Island, 1-0 and 1-0

WCWS IN OMAHA, NEB.

May 26 beat Missouri, 1-0

May 26 beat Louisiana Tech, 8-0

May 28 lost to Cal State Fullerton, 6-1

May 28 beat South Carolina, 2-1

May 29 lost to Texas A&M, 1-0

1984 - NCAA Finish (1st)**REGIONALS AT MAYFAIR PARK**

May 17/18 beat Arizona State, 1-0 and 3-0

WCWS IN OMAHA, NEB.

May 23 beat Utah State, 6-0

May 26 beat Northwestern, 1-0 (9 inn.)

May 28 lost to Texas A&M, 2-0

May 28 beat Nebraska, 1-0

May 29 beat Texas A&M, 1-0 and 1-0 (13 inn.)

1985 - NCAA Finish (1st)**REGIONALS IN SANTA MARIA, CALIF.**

May 16 lost to Pacific, 3-1

May 17 beat Pacific, 3-0 and 2-0

WCWS IN OMAHA, NEB.

May 22 beat Utah, 1-0

May 24 lost to Cal State Fullerton, 2-0

May 25 beat Northwestern, 1-0

May 25 beat Nebraska, 3-0

May 26 beat Cal State Fullerton, 1-0

May 26 beat Nebraska, 2-1 (9 inn.)

1987 - NCAA Finish (2nd)**REGIONALS AT SUNSET FIELD**

May 15/16 beat Long Beach St., 1-0 and 2-0

WCWS IN OMAHA, NEB.

May 20 beat Arizona State, 1-0 (9 inn.)

May 22 beat Nebraska, 3-0

May 23 beat Texas A&M, 1-0

May 23 beat Cal State Fullerton, 1-0

May 24 lost to Texas A&M, 1-0 and 4-1

1988 - NCAA Finish (1st)**REGIONALS AT SUNSET FIELD**

May 20/21 beat CS Fullerton, 3-0 and 2-0

WCWS IN SUNNYVALE, CALIF.

May 25 beat Northern Illinois, 1-0

May 27 beat Fresno State, 6-1

May 28 beat Arizona, 5-0

May 28 beat Cal Poly Pomona, 4-1

May 29 lost to Fresno State, 2-1

May 29 beat Fresno State, 3-0

1989 - NCAA Finish (1st)**REGIONALS AT SUNSET FIELD**

May 19/20 beat Long Beach St., 5-1 and 3-0

WCWS IN SUNNYVALE, CALIF.

May 24 beat South Carolina, 3-0

May 26 beat Cal Poly Pomona, 9-0

May 27 beat Oklahoma State, 2-1

May 27 beat Arizona, 3-0

May 28 beat Fresno State, 1-0

1990 - NCAA Finish (1st)**REGIONALS AT SUNSET FIELD**

May 18/19 beat Northern Iowa, 2-0 and 4-0

WCWS IN OKLAHOMA CITY, OKLA.

May 23 beat Kent State, 4-0

May 25 beat Long Beach State, 6-0

May 26 beat Oklahoma State, 2-1

May 27 beat Florida State, 3-0

May 27 lost to Fresno State, 1-0

May 28 beat Fresno State, 2-0

1991 - NCAA Finish (2nd)**REGIONALS AT SUNSET FIELD**

May 17/18 beat Central Michigan, 4-0 and 5-0

WCWS IN OKLAHOMA CITY, OKLA.

May 23 beat Florida State, 1-0

May 24 lost to Arizona, 1-0 (9 inn.)

May 25 beat Missouri, 5-0

May 25 beat Long Beach State, 1-0 (11 inn.)

May 26 beat Fresno State, 5-1 (13 inn.)

May 26 lost to Arizona, 5-1

1992 - NCAA Finish (1st)**REGIONALS AT SUNSET FIELD**

May 15/16 beat Utah, 1-0 and 7-2 (10 inn.)

WCWS IN OKLAHOMA CITY, OKLA.

May 21 beat Massachusetts, 4-0

May 23 beat California, 10-0 (5 inn.)

May 24 beat Fresno State, 4-0

May 24 beat Massachusetts, 11-1 (5 inn.)

May 25 beat Arizona, 2-0

1993 - NCAA Finish (2nd)**REGIONALS AT SUNSET FIELD**

May 21/22 beat CS Fullerton, 2-1 (9) and 1-0

WCWS IN OKLAHOMA CITY, OKLA.

May 27 beat Connecticut, 3-0

May 29 lost to Oklahoma State, 1-0 (13 inn.)

May 29 beat Cal State Northridge, 2-0

May 30 beat Oklahoma State, 5-0

May 31 beat Louisiana-Lafayette, 1-0

May 31 lost to Arizona, 1-0

1994 - NCAA Finish (4th)**REGIONALS IN COLUMBIA, S.C.**

May 20 beat Georgia State, 2-1

May 21 lost to UNLV, 1-0 (9 inn.)

May 21 beat South Carolina, 3-1

May 22 beat UNLV, 2-1 (8 inn.) and 3-2

WCWS IN OKLAHOMA CITY, OKLA.

May 26 lost to Fresno State, 1-0

May 28 beat Illinois-Chicago, 9-0 (5 inn.)

May 28 beat Utah, 11-1

May 29 lost to Arizona, 5-2

1996 - NCAA Finish (T-3rd)**REGIONALS IN FULLERTON, CALIF.**

May 17 lost to Cal State Fullerton, 5-1

May 18 beat Missouri State, 8-2

May 18 beat Cal State Northridge, 7-5

May 19 beat CS Fullerton, 14-1 (5) and 7-2

WCWS IN OKLAHOMA CITY, OKLA.

May 23 beat Michigan, 2-0

May 24 lost to Arizona, 4-0

May 25 beat Louisiana-Lafayette, 3-2

May 26 lost to Washington, 8-2

1997 - NCAA Finish (2nd)**REGIONALS IN LAFAYETTE, LA.**

May 16 beat Nicholls State, 3-0

May 17 lost to Louisiana-Lafayette, 4-1

May 17 beat Louisiana-Monroe, 3-0

May 18 beat UL-Lafayette, 9-0 (5 inn.) and 3-0

WCWS IN OKLAHOMA CITY, OKLA.

May 22 beat Fresno State, 2-0 (8 inn.)

May 23 lost to Arizona, 2-0 (14 inn.)

May 24 beat Michigan, 7-3

May 25 beat Washington, 4-3 and 1-0

May 26 lost to Arizona, 10-2 (5 inn.)

1999 - NCAA Finish (1st)**REGIONALS AT EASTON STADIUM**

May 20 beat Alabama, 7-0

May 21 beat Creighton, 14-0

May 22 beat Minnesota, 5-0

May 23 beat Missouri, 12-5

WCWS IN OKLAHOMA CITY, OKLA.

May 27 beat DePaul, 3-2 (9 inn.)

May 28 beat Fresno State, 1-0

May 30 beat DePaul, 2-1 (8 inn.)

May 31 beat Washington, 3-2

2000 - NCAA Finish (2nd)**REGIONALS AT EASTON STADIUM**

May 18 beat Canisius, 8-0 (5 inn.)

May 19 beat Long Beach State, 10-4

May 20/21 beat Florida State, 6-1 and 7-1

WCWS IN OKLAHOMA CITY, OKLA.

May 25 beat Alabama, 4-1

May 26 beat Washington, 3-2

May 28 beat Southern Mississippi, 6-0

May 29 lost to Oklahoma, 3-1

2001 - NCAA Finish (2nd)**REGIONALS AT EASTON STADIUM**

May 17 beat Coastal Carolina, 8-0 (5 inn.)

May 18 beat Cal State Northridge, 9-0

May 19/20 beat San Diego St., 3-1 & 11-0 (5)

WCWS IN OKLAHOMA CITY, OKLA.

May 24 beat Iowa, 2-0

May 25 beat Stanford, 5-0

May 27 beat LSU, 6-0

May 28 lost to Arizona, 1-0

2002 - NCAA Finish (T-5th)**REGIONALS IN COLUMBIA, S.C.**

May 16 beat Liberty, 3-0

May 17 beat Eastern Kentucky, 10-0 (5 inn.)

May 18 beat Georgia, 2-1 (8 inn.)

May 19 lost to South Carolina, 2-1

May 19 beat South Carolina, 1-0

WCWS IN OKLAHOMA CITY, OKLA.

May 23 lost to Florida State, 2-1 (9 inn.)

May 25 beat Oklahoma, 2-0

May 25 lost to Arizona State, 2-1

2003 - NCAA Finish (1st)**REGIONALS IN FRESNO, CALIF.**

May 15 beat Colgate, 8-0 (6 inn.)

May 16 beat Fresno State, 3-0

May 17/18 beat Michigan State, 6-2 and 5-0

WCWS IN OKLAHOMA CITY, OKLA.

May 22 lost to California, 7-3 (10 inn.)

May 24 beat Louisiana-Lafayette, 5-1

May 24 beat Washington, 2-1

May 25 beat Texas, 3-0 and 2-1

May 26 beat California, 1-0 (9 inn.)

2004 - NCAA Finish (1st)**REGIONALS AT EASTON STADIUM**

May 20 beat Mississippi Valley St., 8-0 (5 inn.)

May 21 beat Louisville, 2-0

May 22/23 beat Alabama, 5-2 (9 inn.) and 7-0

WCWS IN OKLAHOMA CITY, OKLA.

May 27 beat Stanford, 8-2

May 28 beat LSU, 2-0

May 30 beat Stanford, 3-1 (12 inn.)

May 31 beat California, 3-1

2005 - NCAA Finish (2nd)**REGIONALS AT EASTON STADIUM**

May 20 beat Loyola Marymount, 6-1

May 21 lost to Cal State Fullerton, 2-1 (11 inn.)

May 21 beat UNLV, 4-1

May 22 beat Cal State Fullerton, 6-0 and 3-1

SUPER REGIONALS AT EASTON STADIUM

May 27 lost to Georgia, 4-1

May 28 beat Georgia, 5-4 and 3-2

WCWS IN OKLAHOMA CITY, OKLA.

June 2 beat California, 2-1

June 3 beat Tennessee, 3-1

June 5 beat Texas, 3-0

WCWS CHAMPIONSHIP SERIES

June 6 beat Michigan, 5-0

June 7/8 lost to Michigan, 5-2 and 4-1 (10)

2006 - NCAA Finish (4th)**REGIONALS AT EASTON STADIUM**

May 19 beat Missouri State, 11-2 (6 inn.)

May 20 beat Long Beach State, 5-0

May 21 beat San Diego State, 7-0

SUPER REGIONALS AT EASTON STADIUM

May 27/28 beat South Florida, 2-0 and 3-1

WCWS IN OKLAHOMA CITY, OKLA.

June 1 lost to Tennessee, 4-3

June 3 beat Alabama, 4-1

June 3 beat Texas, 2-0

June 4 lost to Northwestern, 3-1 (8 inn.)

2007**REGIONALS AT EASTON STADIUM**

May 18 beat Loyola Marymount, 6-3

May 19 lost to Hawai'i, 3-1 (8 inn.)

May 19 lost to Loyola Marymount, 4-2

2008 - NCAA Finish (T-5th)**REGIONALS AT EASTON STADIUM**

May 16 beat Cal State Fullerton, 8-3

May 17/18 beat Nevada, 6-4 (9 inn.) and 4-3

SUPER REGIONALS AT EASTON STADIUM

May 24/25 beat Georgia, 6-1 and 6-0

WCWS IN OKLAHOMA CITY, OKLA.

May 29 beat Arizona, 1-0

May 30 lost to Arizona State, 4-0

May 31 lost to Florida, 2-0

2009 - NCAA Finish (T-9th)**REGIONALS AT EASTON STADIUM**

May 15 beat Long Beach State, 4-2

May 16/17 beat Fresno State, 4-2 and 9-5

SUPER REGIONALS AT EASTON STADIUM

May 23 lost to Missouri, 2-1

May 24 beat Missouri, 5-2

May 24 lost to Missouri, 9-1 (5 inn.)

2010 - NCAA Finish (1st)**REGIONALS AT EASTON STADIUM**

May 21 beat Saint Mary's, 11-4

May 22 beat San Diego State, 4-3

May 23 beat Fresno State, 7-2

SUPER REGIONALS AT EASTON STADIUM

May 29/30 beat UL-Lafayette, 10-2 (5) & 10-1 (5)

WCWS IN OKLAHOMA CITY, OKLA.

June 3 beat Florida, 16-3 (6)

June 4 beat Hawai'i, 5-2

June 6 beat Georgia, 5-2

WCWS CHAMPIONSHIP SERIES

June 7/8 beat Arizona, 6-5 (8 inn.) and 15-9

2011**REGIONALS IN GAINESVILLE, FLA.**

May 20 beat Jacksonville, 2-0

May 21 lost to Florida, 4-2

May 21 beat Jacksonville, 12-4

May 22 beat Florida, 3-2

May 22 lost to Florida, 11-3 (5 inn.)



2012 UCLA Softball
Overall Statistics for UCLA (as of May 12, 2012)
(All games Sorted by Batting avg)



Record: 36-18 Home: 15-3 Away: 8-9 Neutral: 13-6 Pac-12: 12-12

Player	avg	gp-gs	ab	r	h	2b	3b	hr	rbi	tb	slg%	bb	hp	so	gdp	ob%	sf	sh	sb-att	po	a	e	fld%
11 LaRosa, Stephany	.445	54-54	173	47	77	10	3	16	60	141	.815	17	4	21	1	.495	4	3	0-0	55	96	14	.915
29 Schroeder, Katie	.412	54-54	170	59	70	14	0	5	30	99	.582	28	13	23	1	.524	1	2	16-18	64	5	2	.972
7 Camuso, Samantha	.376	49-48	133	27	50	7	3	13	48	102	.767	21	2	18	2	.462	2	1	0-0	22	20	4	.913
19 Bates, B.B.	.370	54-54	165	42	61	11	1	14	48	116	.703	27	0	22	1	.456	1	0	7-9	49	0	0	1.000
18 Harrison, Andrea	.362	54-54	177	44	64	12	0	14	46	118	.667	20	3	23	5	.429	3	1	0-0	156	5	2	.988
44 Yudin, Dani	.315	54-53	127	22	40	7	0	7	36	68	.535	43	5	33	1	.503	0	2	0-0	288	18	2	.994
9 Snow, Talee	.302	48-41	106	25	32	8	0	2	19	46	.434	14	0	17	2	.377	2	3	1-1	81	49	14	.903
3 Carda, Ally	.290	46-41	107	16	31	5	1	4	25	50	.467	15	4	24	0	.391	2	2	1-1	82	25	0	1.000
27 Fox, Kellie	.253	54-54	166	27	42	8	1	4	22	64	.386	17	0	17	1	.319	2	4	9-10	92	100	7	.965
34 Tiumalu, Alyssa	.169	31-24	59	6	10	0	0	2	8	16	.271	5	2	11	3	.258	0	0	0-0	97	11	2	.982

15 Hall, Jessica	.417	7-2	12	2	5	2	0	0	0	7	.583	1	0	4	0	.462	0	0	0-0	9	31	6	.870
42 Lindvall, Devon	.375	30-17	8	5	3	1	0	0	0	4	.500	1	0	4	0	.444	0	0	2-3	26	0	0	1.000
4 Reed, Marti	.229	19-10	35	7	8	1	1	0	6	11	.314	4	0	7	0	.308	0	2	0-0	1	1	0	1.000
28 Duran, Sam	.000	45-0	0	22	0	0	0	0	0	0	.000	0	0	0	0	.000	0	0	0-1	1	1	0	1.000
13 Rodino, Destiny	.000	1-1	0	0	0	0	0	0	0	0	.000	0	0	0	0	.000	0	0	0-0	1	2	0	1.000
5 Sprawls, Kaelin	.000	15-0	0	4	0	0	0	0	0	0	.000	0	0	0	0	.000	0	0	0-0	0	0	0	.000
22 Schwartz, Marisa	.000	1-0	0	0	0	0	0	0	0	0	.000	0	0	0	0	.000	0	0	0-0	0	0	0	.000
23 Mueller, Tara	.000	25-0	0	12	0	0	0	0	0	0	.000	0	0	0	0	.000	0	0	0-0	0	0	0	.000
Totals	.343	54	1438	367	493	86	10	81	348	842	.586	213	33	224	17	.434	17	20	36-43	1024	364	53	.963
Opponents	.235	54	1328	211	312	54	4	31	179	467	.352	155	35	313	11	.329	7	20	56-64	990	372	64	.955

LOB - Team (364), Opp (310). DPs turned - Team (16), Opp (29). IBB - Team (1), Camuso 1.

(All games Sorted by Earned run avg)

Player	era	w-l	app	gs	cg	sho	sv	ip	h	r	er	bb	so	2b	3b	hr	b/avg	wp	hp	bk	sfa	sha
15 Hall, Jessica	3.17	19-12	45	26	14	4/3	4	200.2	180	122	91	78	199	27	3	13	.232	31	14	5	4	13
3 Carda, Ally	3.38	13-5	37	25	6	1/5	1	120.0	101	65	58	71	97	23	0	14	.221	21	16	15	3	6
13 Rodino, Destiny	5.42	4-1	13	3	0	0/2	1	20.2	31	24	16	6	17	4	1	4	.326	0	5	0	0	1
Totals	3.38	36-18	54	54	20	10/5	6	341.1	312	211	165	155	313	54	4	31	.235	52	35	20	7	20
Opponents	6.43	18-36	54	54	24	2/1	4	330.0	493	367	303	213	224	86	10	81	.343	29	33	3	17	20

PB - Team (17), Yudin 12, Tiumalu 4, Lindvall 1, Opp (11). Pickoffs - Team (2), Tiumalu 2. SBA/ATT - Hall (35-41), Yudin (35-41), Carda (17-19), Tiumalu (17-19), Rodino (4-4), Lindvall (2-2).



2012 UCLA Softball
Conference statistics for UCLA (as of May 12, 2012)
(Pac-12 games only Sorted by Batting avg)



Record: 12-12 Home: 9-3 Away: 3-9 Pac-12: 12-12

Player	avg	gp-gs	ab	r	h	2b	3b	hr	rbi	tb	slg%	bb	hp	so	gdp	ob%	sf	sh	sb-att	po	a	e	fld%
11 LaRosa, Stephany	.431	24-24	72	18	31	3	0	7	27	55	.764	13	0	7	1	.506	2	2	0-0	29	39	5	.932
29 Schroeder, Katie	.352	24-24	71	20	25	6	0	1	9	34	.479	12	5	12	1	.477	0	1	7-8	40	5	2	.957
18 Harrison, Andrea	.319	24-24	72	18	23	2	0	7	19	46	.639	10	2	14	2	.412	1	1	0-0	38	0	0	1.000
7 Camuso, Samantha	.309	22-21	55	9	17	1	0	7	22	39	.709	12	1	14	2	.435	1	0	0-0	0	0	0	.000
44 Yudin, Dani	.276	24-23	58	6	16	2	0	3	13	27	.466	18	1	16	0	.455	0	1	0-0	118	4	1	.992
19 Bates, B.B.	.271	24-24	70	13	19	2	0	6	17	39	.557	14	0	17	1	.393	0	0	2-4	23	0	0	1.000
27 Fox, Kellie	.215	24-24	65	11	14	4	0	1	3	21	.323	11	0	9	0	.329	0	2	1-2	38	36	2	.974
9 Snow, Talee	.200	24-24	55	10	11	3	0	0	6	14	.255	10	0	11	2	.323	0	3	0-0	44	29	6	.924
3 Carda, Ally	.194	17-13	36	4	7	0	0	2	5	13	.361	6	1	7	0	.326	0	0	0-0	30	9	0	1.000
34 Tiumalu, Alyssa	.190	20-20	42	4	8	0	0	2	7	14	.333	2	1	10	2	.244	0	0	0-0	85	9	2	.979

42 Lindvall, Devon	.000	6-2	1	0	0	0	0	0	0	0	.000	0	0	1	0	.000	0	0	0-0	1	0	0	1.000
4 Reed, Marti	.000	4-0	1	1	0	0	0	0	0	0	.000	1	0	1	0	.500	0	0	0-0	0	0	0	.000
28 Duran, Sam	.000	20-0	0	10	0	0	0	0	0	0	.000	0	0	0	0	.000	0	0	0-0	0	0	0	.000
23 Mueller, Tara	.000	9-0	0	5	0	0	0	0	0	0	.000	0	0	0	0	.000	0	0	0-0	0	0	0	.000
5 Sprawls, Kaelin	.000	6-0	0	1	0	0	0	0	0	0	.000	0	0	0	0	.000	0	0	0-0	0	0	0	.000
Totals	.286	24	598	130	171	23	0	36	128	302	.505	109	11	119	11	.403	4	10	10-14	452	144	19	.969
Opponents	.255	24	596	114	152	31	2	19	98	244	.409	82	13	136	5	.355	5	6	25-27	453	171	19	.970

LOB - Team (149), Opp (136). DPs turned - Team (5), Opp (16). IBB - Team (1), Camuso 1.

(Pac-12 games only Sorted by Earned run avg)

Player	era	w-l	app	gs	cg	sho	sv	ip	h	r	er	bb	so	2b	3b	hr	b/avg	wp	hp	bk	sfa	sha
3 Carda, Ally	4.17	2-3	18	11	1	0/2	1	45.1	44	29	27	31	25	11	0	6	.253	10	4	11	2	1
15 Hall, Jessica	4.54	9-9	22	12	6	2/2	1	101.2	100	78	66	50	109	20	1	10	.248	19	9	3	3	5
13 Rodino, Destiny	13.36	1-0	2	1	0	0/0	0	3.2	8	7	7	1	2	0	1	3	.421	0	0	0	0	0
Totals	4.65	12-12	24	24	7	4/2	2	150.2	152	114	100	82	136	31	2	19	.255	29	13	14	5	6
Opponents	5.19	12-12	24	24	12	2/1	4	151.0	171	130	112	109	119	23	0	36	.286	11	11	0	4	10

PB - Team (8), Yudin 4, Tiumalu 4, Opp (5). Pickoffs - Team (2), Tiumalu 2. SBA/ATT - Hall (20-21), Tiumalu (15-16), Yudin (10-11), Carda (5-6).



2012 UCLA Softball
Game Results for UCLA (as of May 12, 2012)
(All games)



Date	Opponent	Score	Inns	Overall	Pac-12	Pitcher of record	Attend	Time
! Feb 09, 2012	#13 KENTUCKY	w 7-1	7	1-0-0	0-0-0	Hall (W 1-0)	306	2:10
! Feb 10, 2012	#13 KENTUCKY	w 12-0	5	2-0-0	0-0-0	Carda (W 1-0)	415	2:11
! Feb 11, 2012	PACIFIC	w 10-2	6	3-0-0	0-0-0	Rodino (W 1-0)	597	2:13
! Feb 11, 2012	#13 KENTUCKY	w 6-2	7	4-0-0	0-0-0	Carda (W 2-0)	597	2:40
Feb 14, 2012	at Loyola Marymount	w 24-2	5	5-0-0	0-0-0	Carda (W 3-0)	215	2:05
@ Feb 17, 2012	vs UC Davis	w 7-1	7	6-0-0	0-0-0	Hall (W 2-0)	323	2:46
@ Feb 17, 2012	vs Boise State	w 4-1	7	7-0-0	0-0-0	Carda (W 4-0)	150	2:17
@ Feb 18, 2012	vs UCF	w 3-1	7	8-0-0	0-0-0	Hall (W 3-0)	328	1:49
@ Feb 19, 2012	vs UC Santa Barbara	w 8-0	6	9-0-0	0-0-0	Carda (W 5-0)	883	1:59
@ Feb 19, 2012	at San Diego State	w 1-0	7	10-0-0	0-0-0	Hall (W 4-0)	883	1:53
# Feb 24, 2012	vs #13 Georgia	L 4-13	5	10-1-0	0-0-0	Hall (L 4-1)	623	1:53
# Feb 25, 2012	vs Fresno State	L 3-6	7	10-2-0	0-0-0	Hall (L 4-2)	472	2:05
# Feb 25, 2012	vs #8 Texas	L 4-5	7	10-3-0	0-0-0	Carda (L 5-1)	523	2:29
# Feb 26, 2012	vs #11 Missouri	L 5-7	6	10-4-0	0-0-0	Carda (L 5-2)	472	2:22
# Feb 26, 2012	vs Syracuse	w 6-3	7	11-4-0	0-0-0	Hall (W 5-2)	303	2:13
\$ Mar 02, 2012	vs #15 Michigan	L 3-5	7	11-5-0	0-0-0	Hall (L 5-3)	282	2:28
\$ Mar 02, 2012	vs Fordham	w 9-5	7	12-5-0	0-0-0	Carda (W 6-2)	282	2:19
\$ Mar 03, 2012	vs #10 Baylor	w 10-6	7	13-5-0	0-0-0	Hall (W 6-3)	248	2:23
\$ Mar 03, 2012	vs #17 Auburn	L 1-11	7	13-6-0	0-0-0	Rodino (L 1-1)	215	2:06
\$ Mar 04, 2012	vs Hofstra	w 9-4	7	14-6-0	0-0-0	Hall (W 7-3)	192	2:34
Mar 07, 2012	MICHIGAN STATE	w 14-3	5	15-6-0	0-0-0	Rodino (W 2-1)	278	1:59
% Mar 09, 2012	vs Eastern Kentucky	w 9-1	6	16-6-0	0-0-0	Hall (W 8-3)	1262	1:54
% Mar 09, 2012	vs Long Beach State	w 14-0	5	17-6-0	0-0-0	Carda (W 7-2)	1262	2:03
% Mar 10, 2012	vs Charleston Southern	w 9-1	5	18-6-0	0-0-0	Hall (W 9-3)	179	1:47
% Mar 11, 2012	vs Pittsburgh	w 5-3	7	19-6-0	0-0-0	Carda (W 8-2)	143	1:50
% Mar 11, 2012	vs Utah State	w 2-0	7	20-6-0	0-0-0	Carda (W 9-2)	211	1:49
Mar 24, 2012	at UC Santa Barbara	w 10-6	7	21-6-0	0-0-0	Carda (W 10-2)	175	2:45
Mar 27, 2012	at Cal Poly-1	w 14-0	5	22-6-0	0-0-0	Hall (W 10-3)	241	1:52
Mar 27, 2012	at Cal Poly-2	w 14-5	7	23-6-0	0-0-0	Carda (W 11-2)	241	2:54
* Mar 30, 2012	OREGON STATE	w 8-4	7	24-6-0	1-0-0	Hall (W 11-3)	1026	2:18
* Mar 31, 2012	OREGON STATE	w 8-0	5	25-6-0	2-0-0	Hall (W 12-3)	1082	2:00
* Apr 01, 2012	OREGON STATE	L 5-7	7	25-7-0	2-1-0	Hall (L 12-4)	1184	2:36
* Apr 05, 2012	at #5 Arizona State	L 1-9	6	25-8-0	2-2-0	Hall (L 12-5)	1815	2:19
* Apr 06, 2012	at #5 Arizona State	L 1-9	5	25-9-0	2-3-0	Carda (L 11-3)	2105	1:46
* Apr 07, 2012	at #5 Arizona State	L 2-4	7	25-10-0	2-4-0	Carda (L 11-4)	1968	2:13
* Apr 10, 2012	#15 STANFORD-1	L 9-11	7	25-11-0	2-5-0	Hall (L 12-6)	629	2:46
* Apr 10, 2012	#15 STANFORD-2	w 12-4	5	26-11-0	3-5-0	Rodino (W 3-1)	629	1:38
* Apr 11, 2012	#15 STANFORD	w 5-2	7	27-11-0	4-5-0	Carda (W 12-4)	279	2:04
* Apr 13, 2012	at #7 Washington	w 7-5	7	28-11-0	5-5-0	Hall (W 13-6)	668	2:46
* Apr 14, 2012	at #7 Washington	w 5-0	7	29-11-0	6-5-0	Hall (W 14-6)	936	2:32
* Apr 15, 2012	at #7 Washington	L 2-5	7	29-12-0	6-6-0	Hall (L 14-7)	967	2:19
Apr 18, 2012	CAL STATE NORTHRIDGE	w 10-3	7	30-12-0	6-6-0	Rodino (W 4-1)	147	2:04
* Apr 20, 2012	UTAH	w 5-0	7	31-12-0	7-6-0	Hall (W 15-7)	809	2:06
* Apr 21, 2012	UTAH	w 11-8	7	32-12-0	8-6-0	Carda (W 13-4)	1188	2:38
* Apr 22, 2012	UTAH	w 9-1	6	33-12-0	9-6-0	Hall (W 16-7)	1045	2:19
* Apr 27, 2012	at #1 California	L 0-3	7	33-13-0	9-7-0	Hall (L 16-8)	353	1:50
* Apr 28, 2012	at #1 California	L 0-8	6	33-14-0	9-8-0	Hall (L 16-9)	841	2:00
* Apr 29, 2012	at #1 California	L 3-10	7	33-15-0	9-9-0	Hall (L 16-10)	1069	2:09
* May 04, 2012	#13 ARIZONA	w 10-4	7	34-15-0	10-9-0	Hall (W 17-10)	1002	2:24
* May 05, 2012	#13 ARIZONA	w 7-2	7	35-15-0	11-9-0	Hall (W 18-10)	1166	2:30
* May 06, 2012	#13 ARIZONA	L 6-7	7	35-16-0	11-10-0	Hall (L 18-11)	1285	2:20
* May 10, 2012	at #12 Oregon	w 10-0	6	36-16-0	12-10-0	Hall (W 19-11)	385	2:01
* May 11, 2012	at #12 Oregon	L 2-3	7	36-17-0	12-11-0	Carda (L 13-5)	514	1:54
* May 12, 2012	at #12 Oregon	L 2-8	7	36-18-0	12-12-0	Hall (L 19-12)	611	1:55

! - Stacy Winsberg Memorial Tournament (Easton Stadium)

@ - Campbell/Cartier Classic (San Diego, Calif.)

- Cathedral City Classic (Cathedral City, Calif.)

\$ - Citrus Classic (Lake Buena Vista, Fla.)

% - Long Beach State Invitational (Lakewood, Calif.)

* - Pac-12 Conference Games

() extra inning game

2012 GAME-BY-GAME BOX SCORES**Game 1 #19/#13 UCLA 7, #13/#18 Kentucky 1**
Thu., Feb. 9 • Easton Stadium • Los Angeles, Calif.

	1	2	3	4	5	6	7	R	H	E
Kentucky (0-1)	0	0	0	1	0	0	0	1	3	2
UCLA (1-0)	1	2	0	0	4	0	X	7	9	0

Win - Hall (1-0), Loss - Weaver (0-1)

Hall: 7 IP, 3 H, 0 ER, 1 BB, 7 K

Camuso: 2-for-2, 2 RBI, 1 2B, 1 BB

Fox: 2-for-3, 1 R, 1 BB, 1 SB

Game 2 #19/#13 UCLA 12, #13/#18 Kentucky 0 (5 innings)
Fri., Feb. 10 • Easton Stadium • Los Angeles, Calif.

	1	2	3	4	5	R	H	E
UCLA (2-0)	1	5	1	2	3	12	12	3
Kentucky (1-2)	0	0	0	0	0	0	1	6

Win - Carda (1-0), Loss - Cumbess (0-1)

HR: Schroeder (1), LaRosa (1), Camuso (1)

Schroeder: 3-for-4, 3 R, 4 RBI, 1 2B, 1 HR

Camuso: 2-for-3, 3 R, 1 RBI, 1 2B, 1 HR

Carda: 3 IP, 0 H, 0 ER, 2 BB, 5 K

Game 3 #19/#13 UCLA 10, Pacific 2 (6 innings)
Sat., Feb. 11 • Easton Stadium • Los Angeles, Calif.

	1	2	3	4	5	6	R	H	E
Pacific (0-2)	0	0	0	2	0	0	2	2	1
UCLA (3-0)	2	0	4	3	0	1	10	14	0

Win - Rodino (1-0), Loss - Shepard (0-1)

HR: Harrison (1), Camuso (2), Yudin (1), Rodriguez (PAC)

Harrison: 3-for-4, 3 R, 1 RBI, 1 HR

Bates: 3-for-4, 3 R, 1 RBI, 1 2B, 1 3B

Camuso/Yudin: Two hits, Four RBI apiece

Game 4 #19/#13 UCLA 6, #13/#17 Kentucky 2
Sat., Feb. 11 • Easton Stadium • Los Angeles, Calif.

	1	2	3	4	5	6	7	R	H	E
Kentucky (1-3)	0	2	0	0	0	0	0	2	4	4
UCLA (4-0)	3	0	0	0	3	0	X	6	12	0

Win - Carda (2-0), Loss - Riley (1-1), Save - Hall (1)

HR: Carroll (KENT), Smith (KENT)

Yudin: 2-for-3, 2 RBI, 2 BB

Fox: 3-for-3, 1 2B

Hall: 3 IP, 2 H, 0 ER, 2 BB, 2 K

Game 5 #12/#8 UCLA 24, Loyola Marymount 2 (5 innings)
Tue., Feb. 14 • Smith Field • Los Angeles, Calif.

	1	2	3	4	5	R	H	E
UCLA (5-0)	1	10	9	0	4	24	25	0
LMU (4-2)	2	0	0	0	0	2	3	1

Win - Carda (3-0), Loss - Grady (0-1)

HR: Harrison (2), Yudin (2), Sarginson (LMU)

Yudin: 3-for-3, 2 R, 6 RBI, 1 HR, 2 BB

Harrison: 3-for-5, 3 R, 4 RBI, 2 HR

Bates, LaRosa, Schroeder: Three hits apiece

Game 6 #12/#8 UCLA 7, UC Davis 1
Fri., Feb. 17 • SDSU Softball Stadium • San Diego, Calif.

	1	2	3	4	5	6	7	R	H	E
UCLA (6-0)	0	0	2	1	0	0	4	7	12	1
UC Davis (2-5)	0	0	0	1	0	0	0	1	7	0

Win - Hall (2-0), Loss - Thweatt (2-2)

HR: Harrison (4), Carda (1)

Carda: 2-for-4, 2 R, 3 RBI, 1 HR, 1 SB

Hall: 7 IP, 7 H, 1 ER, 2 BB, 7 K

LaRosa: 3-for-3, 1 R, 1 2B, 1 HBP

Game 7 #12/#8 UCLA 4, Boise State 1
Fri., Feb. 17 • USD Softball Complex • San Diego, Calif.

	1	2	3	4	5	6	7	R	H	E
Boise State (5-2)	0	0	0	0	0	0	1	1	7	2
UCLA (7-0)	2	0	0	1	0	1	X	4	9	1

Win - Carda (4-0), Loss - Zell (3-1)

Carda: 7 IP, 7 H, 1 ER, 2 BB, 10 K

Bates: 2-for-3, 1 R, 1 RBI, 1 2B

Reed: 2-for-3

Game 8 #12/#8 UCLA 3, UCF 1
Sat., Feb. 18 • SDSU Softball Stadium • San Diego, Calif.

	1	2	3	4	5	6	7	R	H	E
UCLA (8-0)	0	0	0	1	0	0	2	3	7	1
UCF (4-3)	0	0	0	1	0	0	0	1	3	0

Win - Hall (3-0), Loss - Audas (2-2)

HR: Bates (1), Camuso (3), Sullivan (UCF)

Bates/Camuso: 1-for-3, 1 R, 1 RBI, 1 HR

Hall: 3 IP, 1 H, 0 ER, 0 BB, 4 K

Schroeder: 2-for-4

Game 9 #12/#8 UCLA 8, UC Santa Barbara 0
Sun., Feb. 19 • SDSU Softball Stadium • San Diego, Calif.

	1	2	3	4	5	6	R	H	E
UCSB (1-10)	0	0	0	0	0	0	0	3	2
UCLA (9-0)	2	3	0	0	0	3	8	10	0

Win - Carda (5-0), Loss - Wisdom (1-4)

Schroeder: 4-for-4, 3 R, 2 RBI

Carda: 5 IP, 2 H, 0 ER, 2 BB, 4 K, 1-for-2, 1 RBI, 1 SF

Harrison: 2-for-3, 1 R, 1 RBI, 2 2B, 1 BB

Game 10 #12/#8 UCLA 1, San Diego State 0
Sun., Feb. 19 • SDSU Softball Stadium • San Diego, Calif.

	1	2	3	4	5	6	7	R	H	E
UCLA (10-0)	0	0	0	0	1	0	0	1	4	0
San Diego St. (7-4)	0	0	0	0	0	0	0	0	3	2

Win - Hall (4-0), Loss - Arbino (1-1)

Hall: 7 IP, 3 H, 0 ER, 1 BB, 6 K

Schroeder: 2-for-4

Duran: Scored game-winning run

Game 11 #13/#13 Georgia 13, #7/#5 UCLA 4 (5 innings)
Fri., Feb. 24 • Big League Dreams Park • Cathedral City, Calif.

	1	2	3	4	5	R	H	E
Georgia (11-2)	3	4	3	3	0	13	10	0
UCLA (10-1)	0	1	2	0	1	4	10	1

Win - Sito (3-0), Loss - Hall (4-1)

HR: Sandberg (UGA), Wilson (UGA)

LaRosa: 3-for-3, 1 R, 2 RBI, 2 3B (Tied school record)

Bates: 2-for-3, 1 R, 1 RBI, 1 2B

Rodino: 2 IP, 0 H, 0 ER, 0 BB, 2 K

Game 12 Fresno State 6, #7/#5 UCLA 3
Sat., Feb. 25 • Big League Dreams Park • Cathedral City, Calif.

	1	2	3	4	5	6	7	R	H	E
Fresno State (9-5)	1	0	2	0	0	0	3	6	7	0
UCLA (10-2)	0	0	0	0	3	0	0	3	9	2

Win - Moses (5-4), Loss - Hall (4-2)

HR: Fox (1)

Fox: 1-for-3, 1 R, 2 RBI, 1 HR

LaRosa and Schroeder: Two hits apiece

Hall: 7 IP, 7 H, 2 ER, 1 BB, 6 K

Game 13 #8/#8 Texas 5, #7/#5 UCLA 4
Sat., Feb. 25 • Big League Dreams Park • Cathedral City, Calif.

	1	2	3	4	5	6	7	R	H	E
Texas (11-1)	0	0	1	0	2	2	0	5	8	0
UCLA (10-3)	0	0	2	0	0	1	1	4	10	1

Win - Luna (5-0), Loss - Carda (5-1)

HR: Bennett (3)

LaRosa: 2-for-4, 1 R, 1 RBI

Camuso and Snow: Two hits and one RBI apiece

Bates: 2-for-3, 1 2B, 1 BB

Game 14 #11/#11 Missouri 7, #7/#5 UCLA 5 (6 innings)
Sun., Feb. 26 • Big League Dreams Park • Cathedral City, Calif.

	1	2	3	4	5	6	R	H	E
UCLA (10-4)	3	0	0	0	2	0	5	8	3
Missouri (6-3)	2	3	0	2	0	0	7	5	0

Win - Thomas (3-1), Loss - Carda (5-2)

HR: Bates (3)

Bates: 2-for-4, 2 R, 4 RBI, 2 HR

Fox and Harrison: 2-for-4

Hall: 2.1 IP, 0 H, 0 ER, 0 BB, 3 K

Game 15 #7/#5 UCLA 6, Syracuse 3
Sun., Feb. 26 • Big League Dreams Park • Cathedral City, Calif.

	1	2	3	4	5	6	7	R	H	E
UCLA (11-4)	1	0	0	0	0	3	2	6	6	2
Syracuse (5-5)	0	0	0	1	2	0	0	3	3	2

Win - Hall (5-2), Loss - Cairra (3-3)

HR: L. Daniels (SYR)

Harrison: 2-for-4, 1 R, 1 RBI

Hall: 7 IP, 3 H, 1 ER, 2 BB, 7 K

Camuso and LaRosa: Two RBI apiece

Game 16 #16/#15 Michigan 5, #14/#16 UCLA 3
Fri., March 2 • ESPN WWOS Complex • Lake Buena Vista, Fla.

	1	2	3	4	5	6	7	R	H	E
UCLA (11-5)	1	1	0	0	1	0	0	3	10	1
MICH (12-4)	0	0	1	0	2	2	X	5	10	1

Win - Wagner (8-1), Loss - Hall (5-3)

Schroeder: 3-for-3, 2 R, 1 RBI, 1 2B, 1 SB, 1 BB

Harrison: 2-for-4, 1 RBI

LaRosa: 2-for-4

Game 17 #14/#16 UCLA 9, Fordham 5
Fri., March 2 • ESPN WWOS Complex • Lake Buena Vista, Fla.

	1	2	3	4	5	6	7	R	H	E
FORD (3-8)	0	0	0	0	0	2	3	5	6	1
UCLA (12-5)	2	0	4	1	0	2	X	9	11	1

Win - Carda (6-2), Loss - Mineau (3-5)

HR: Harrison (5), LaRosa (2), Carda (2)

Harrison: 2-for-4, 2 R, 3 RBI, 1 2B, 1 HR

Schroeder: 2-for-2, 2 R, 2 RBI, 1 BB, 1 SF

Carda: 2-for-3, 2 R, 1 RBI, 1 HR, 7 IP, 6 H, 4 ER, 4 BB, 4 K

Game 18 #14/#16 UCLA 10, #10/#11 Baylor 6
Sat., March 3 • ESPN WWOS Complex • Lake Buena Vista, Fla.

	1	2	3	4	5	6	7	R	H	E
BAY (14-3)	2	1	0	0	2	0	1	6	10	3
UCLA (13-5)	4	5	0	0	1	0	X	10	11	1

Win - Hall (6-3), Loss - Repka (6-1)

HR: LaRosa (3), Turk (BAY), Hosack (BAY)

LaRosa: 4-for-4, 2 R, 3 RBI, 2 HR

Camuso: 2-for-3, 2 R, 3 RBI, 1 BB, 2 3B (Tied school record)

Schroeder: 1-for-1, 3 R, 3 HBP (Set school record)

Game 19 #19/#17 Auburn 11, #14/#16 UCLA 1
Sat., March 3 • ESPN WWOS Complex • Lake Buena Vista, Fla.

	1	2	3	4	5	6	7	R	H	E
AUB (16-2)	0	0	6	0	0	2	3	11	19	0
UCLA (13-6)	0	1	0	0	0	0	0	1	3	2

Win - Bunner (6-0), Loss - Rodino (1-1)

Yudin: 1-for-3, 1 RBI

Bates: 1-for-2, 1 R, 1 BB

Rodino: 2.2 IP, 9 H, 6 R, 2 ER, 0 BB, 2 K

Game 20 #14/#16 UCLA 9, Hofstra 4
Sun., March 4 • ESPN WWOS Complex • Lake Buena Vista, Fla.

	1	2	3	4	5	6	7	R	H	E
HOF (2-11)	0	4	0	0	0	0	0	4	5	2
UCLA (14-6)	6	0	0	0	3	0	X	9	14	1

Win - Hall (7-3), Loss - Galati (2-5)

HR: Harrison (6), LaRosa (4)

LaRosa: 2-for-4, 1 R, 2 RBI, 1 HR

Hall: 5.1 IP, 1 H, 0 ER, 2 BB, 5 K, 2-for-3

Snow and Yudin: Two hits apiece

Game 21 #17/#18 UCLA 14, Michigan State 3 (5 innings)
Wed., March 7 • Easton Stadium • Los Angeles, Calif.

	1	2	3	4	5	R	H	E
MSU (5-13)	3	0	0	0	0	3	5	1
UCLA (15-6)	5	6	3	0	X	14	11	1

Win - Rodino (2-1), Loss - Nielsen (2-6)

HR: LaRosa (5), Bates (4), Camuso (4), Fox (2) (3)

Fox: 2-for-2, 2 R, 5 RBI, 2 HR, 1 SF

Camuso: 2-for-3, 1 R, 3 RBI, 1 HR

Harrison: 2-for-4, 2 R, 1 RBI

2012 GAME-BY-GAME BOX SCORES**Game 22 #17/#18 UCLA 9, Eastern Kentucky 1 (6 innings)**
Fri., March 9 • Mayfair Park • Lakewood, Calif.

	1	2	3	4	5	6	R	H	E
EKY (6-9)	1	0	0	0	0		1	4	3
UCLA (16-6)	0	1	3	1	0	4	9	11	1

Win - Hall (8-3), Loss - Pittsenbarger (4-5)
 HR: Bates (5), Yudin (3)
 Hall: 6 IP, 4 H, 0 ER, 1 BB, 7 K
 Harrison: 2-for-3, 1 R, 2 RBI, 1 SF
 Camuso and Snow: 2-for-3, 1 R

Game 23 #17/#18 UCLA 14, Long Beach State 0 (5 innings)
Fri., March 9 • Mayfair Park • Lakewood, Calif.

Player	1	2	3	4	5	R	H	E
UCLA (17-6)	0	4	7	0	3	14	13	1
LBSU (8-17)	0	0	0	0	0	0	2	2

Win - Carda (7-2), Loss - Jones-Wesley (8-8)
HR: LaRosa (6), Camuso (5)
LaRosa: 4-for-4, 1 R, 5 RBI, 1 2B, 1 HR
Carda: 5 IP, 2 H, 0 ER, 1 BB, 7 K, 1-for-2, 1 R, 2 RBI, 1 BB
Schroeder: 2-for-3, 2 R, 1 RBI, 1 BB

Game 24 #17/#18 UCLA 9, Charleston Southern 1 (5 innings)
Sat., March 10 • Mayfair Park • Lakewood, Calif.

	1	2	3	4	5	R	H	E
CSU (10-10)	0	1	0	0	0	1	3	1
UCLA (18-6)	2	0	2	0	5	9	13	2

Win - Hall (9-3), Loss - Dowdy (6-5), Save - Rodino (1)
HR: Schroeder (2), Yudin (4)
Yudin: 2-for-2, 1 R, 3 RBI, 1 HR, 1 BB
Hall: 4 IP, 3 H, 1 ER, 2 BB, 7 K
Bates, Camuso, Harrison and Schroeder: Two hits apiece

Game 25 #17/#18 UCLA 5, Pittsburgh 3
Sun., March 11 • Mayfair Park • Lakewood, Calif.

	1	2	3	4	5	6	7	R	H	E
PITT (11-6)	0	0	0	1	2	0	0	3	3	3
UCLA (19-6)	0	5	0	0	0	0	X	5	7	4

Win - Carda (8-2), Loss - King (9-4), Save - Hall (2)
 Carda: 2-for-3, 1 R, 1 RBI, 5 IP, 3 H, 3 ER, 0 BB, 2 K
 Snow: 2-for-3, 1 R, 1 RBI, 1 2B, 1 SB
 LaRosa: 1-for-2, 2 RBI, 1 BB, 1 2B

Game 26 #17/#18 UCLA 2, Utah State 0
Sun., March 11 • Mayfair Park • Lakewood, Calif.

	1	2	3	4	5	6	7	R	H	E
USU (8-13)	0	0	0	0	0	0	0	0	1	0
UCLA (20-6)	0	1	0	1	0	0	X	2	3	0

Win - Carda (9-2), Loss - Tyteca (4-5), Save - Hall (3)
 HR: Camuso (6)
 Camuso: 2-for-2, 1 R, 2 RBI, 1 2B, 1 HR
 Carda: 5 IP, 1 H, 0 ER, 1 BB, 6 K
 Hall: 2 IP, 0 H, 0 ER, 0 BB, 4 K

Game 27 #16/#16 UCLA 10, UC Santa Barbara 6
Sat., March 24 • Campus Diamond • Santa Barbara, Calif.

	1	2	3	4	5	6	7	R	H	E
UCLA (21-6)	2	0	1	0	2	5	0	10	13	2
UCSB (12-20)	2	0	0	4	0	0	0	6	8	2

Win - Carda (10-2), Loss - Collins (5-11)
 HR: Bates (6), DePompa (UCSB)
 Bates: 3-for-3, 3 R, 3 RBI, 1 HR, 1 BB, 1 SB
 Harrison: 3-for-4, 2 R, 1 RBI, 1 2B
 Carda: 2.1 IP, 1 H, 1 ER, 1 BB, 4 K, 2-for-4, 1 RBI, 1 2B

UCLA BATTING ORDERS BY GAME

GAME (DATE)	1	2	3	4	5	6	7	8	9	USED	RECORD
KENT (2/9)	Schroeder	Fox	Harrison	Bates	Carda	Yudin	LaRosa	Reed	Camuso	1 (A)	1-0
KENT (2/10)	Schroeder	Fox	Harrison	Bates	Carda	LaRosa	Yudin	Reed	Camuso	1 (B)	1-0
PAC (2/11)	Schroeder	Fox	Harrison	Bates	Camuso	LaRosa	Yudin	Hall	Lindvall	1 (C)	1-0
KENT (2/11)	Schroeder	Fox	Harrison	Bates	Camuso	LaRosa	Yudin	Reed	Carda	1 (D)	1-0
LMU (2/14)	Schroeder	Fox	Harrison	Bates	Camuso	Yudin	LaRosa	Reed	Carda	1 (E)	1-0
UCD (2/17)	Schroeder	Fox	Harrison	Bates	Yudin	Camuso	LaRosa	Reed	Carda	1 (F)	1-0
BSU (2/17)	Schroeder	Fox	Harrison	LaRosa	Bates	Camuso	Carda	Yudin	Reed	1 (G)	1-0
UCF (2/18)	Schroeder	Fox	Harrison	Yudin	LaRosa	Bates	Camuso	Reed	Carda	1 (H)	1-0
UCSB (2/19)	Schroeder	Fox	Harrison	LaRosa	Bates	Camuso	Yudin	Reed	Carda	1 (I)	1-0
SDSU (2/19)	Schroeder	Fox	Harrison	LaRosa	Bates	Camuso	Yudin	Carda	Reed	1 (J)	1-0
UGA (2/24)	Schroeder	Fox	Harrison	Bates	LaRosa	Camuso	Yudin	Carda	Reed	1 (K)	0-1
FSU (2/25)	Schroeder	Harrison	LaRosa	Bates	Camuso	Fox	Yudin	Carda	Lindvall	1 (L)	0-1
TEXAS (2/25)	Schroeder	Harrison	LaRosa	Bates	Fox	Camuso	Yudin	Carda	Snow	1 (M)	0-1
MIZZ (2/26)	Schroeder	Harrison	LaRosa	Bates	Fox	Camuso	Yudin	Carda	Tiumalu	1 (N)	0-1
SYR (2/26)	Schroeder	Harrison	LaRosa	Bates	Fox	Camuso	Yudin	Carda	Snow	2 (M)	1-1
MICH (3/2)	Schroeder	Harrison	LaRosa	Bates	Camuso	Fox	Yudin	Carda	Snow	1 (O)	0-1
FORD (3/2)	Schroeder	Harrison	LaRosa	Bates	Yudin	Fox	Snow	Hall	Carda	1 (P)	1-0
BAY (3/3)	Schroeder	Harrison	LaRosa	Bates	Camuso	Fox	Yudin	Carda	Snow	2 (O)	1-1
AUB (3/3)	Schroeder	Harrison	LaRosa	Bates	Camuso	Fox	Yudin	Carda	Snow	3 (O)	1-2
HOF (3/4)	Schroeder	Harrison	LaRosa	Bates	Camuso	Yudin	Fox	Carda	Snow	1 (Q)	1-0
MSU (3/7)	Schroeder	Harrison	LaRosa	Bates	Camuso	Yudin	Fox	Carda	Snow	2 (Q)	2-0
EKY (3/9)	Schroeder	Harrison	LaRosa	Bates	Camuso	Fox	Yudin	Carda	Snow	4 (O)	2-2
LBSU (3/9)	Schroeder	Harrison	LaRosa	Bates	Camuso	Fox	Yudin	Carda	Snow	5 (O)	3-2
CSU (3/10)	Schroeder	Harrison	LaRosa	Bates	Camuso	Yudin	Fox	Carda	Snow	3 (Q)	3-0
PITT (3/11)	Schroeder	Harrison	LaRosa	Bates	Camuso	Yudin	Fox	Carda	Snow	4 (Q)	4-0
USU (3/11)	Schroeder	Harrison	LaRosa	Bates	Camuso	Yudin	Fox	Carda	Snow	5 (Q)	5-0
UCSB (3/24)	Schroeder	LaRosa	Harrison	Bates	Yudin	Fox	Carda	Tiumalu	Snow	1 (R)	1-0
CP-1 (3/27)	Schroeder	LaRosa	Harrison	Bates	Camuso	Yudin	Fox	Tiumalu	Snow	1 (S)	1-0
CP-2 (3/27)	Schroeder	LaRosa	Harrison	Bates	Camuso	Fox	Yudin	Carda	Snow	1 (T)	1-0
OSU (3/30)	Schroeder	LaRosa	Harrison	Bates	Camuso	Yudin	Fox	Carda	Snow	1 (U)	1-0
OSU (3/31)	Schroeder	LaRosa	Harrison	Bates	Camuso	Yudin	Fox	Carda	Snow	2 (U)	2-0
OSU (4/1)	Schroeder	LaRosa	Harrison	Bates	Camuso	Yudin	Fox	Lindvall	Snow	1 (V)	0-1
ASU (4/5)	Schroeder	LaRosa	Harrison	Bates	Camuso	Yudin	Fox	Tiumalu	Snow	2 (S)	1-1
ASU (4/6)	Schroeder	LaRosa	Harrison	Bates	Camuso	Fox	Yudin	Carda	Snow	2 (T)	1-1
ASU (4/7)	Schroeder	Harrison	Camuso	LaRosa	Bates	Fox	Carda	Tiumalu	Snow	1 (W)	0-1
STAN-1 (4/10)	Schroeder	LaRosa	Harrison	Bates	Camuso	Fox	Yudin	Carda	Snow	3 (T)	1-2
STAN-2 (4/10)	Schroeder	LaRosa	Harrison	Bates	Camuso	Fox	Yudin	Tiumalu	Snow	1 (X)	1-0
STAN (4/11)	Schroeder	LaRosa	Harrison	Bates	Camuso	Fox	Yudin	Carda	Snow	4 (T)	2-2
WASH (4/13)	Schroeder	LaRosa	Harrison	Bates	Camuso	Fox	Yudin	Carda	Snow	5 (T)	3-2
WASH (4/14)	Schroeder	LaRosa	Harrison	Bates	Camuso	Fox	Yudin	Carda	Snow	6 (T)	4-2
WASH (4/15)	Schroeder	LaRosa	Harrison	Bates	Yudin	Camuso	Fox	Carda	Snow	1 (Y)	0-1
CSUN (4/18)	Schroeder	LaRosa	Harrison	Bates	Yudin	Fox	Carda	Tiumalu	Snow	2 (R)	2-0
UTAH (4/20)	Schroeder	LaRosa	Harrison	Bates	Yudin	Camuso	Fox	Tiumalu	Snow	1 (Z)	1-0
UTAH (4/21)	Schroeder	LaRosa	Harrison	Bates	Yudin	Fox	Tiumalu	Carda	Snow	1 (AA)	1-0
UTAH (4/22)	Schroeder	LaRosa	Harrison	Bates	Camuso	Yudin	Fox	Tiumalu	Snow	3 (S)	2-1
CAL (4/27)	Schroeder	LaRosa	Harrison	Bates	Yudin	Camuso	Fox	Tiumalu	Snow	2 (Z)	1-1
CAL (4/28)	Schroeder	LaRosa	Harrison	Bates	Yudin	Fox	Carda	Tiumalu	Snow	3 (R)	2-1
CAL (4/29)	Schroeder	LaRosa	Harrison	Bates	Yudin	Tiumalu	Fox	Carda	Snow	1 (AB)	0-1
ARIZ (5/4)	Schroeder	LaRosa	Harrison	Bates	Yudin	Camuso	Tiumalu	Fox	Snow	1 (AC)	1-0
ARIZ (5/5)	Schroeder	LaRosa	Harrison	Bates	Yudin	Camuso	Tiumalu	Fox	Snow	2 (AC)	2-0
ARIZ (5/6)	Schroeder	LaRosa	Harrison	Bates	Camuso	Yudin	Tiumalu	Fox	Snow	1 (AD)	0-1
ORE (5/10)	Schroeder	LaRosa	Harrison	Bates	Camuso	Yudin	Tiumalu	Fox	Snow	2 (AD)	1-1
ORE (5/11)	Schroeder	LaRosa	Harrison	Bates	Camuso	Yudin	Fox	Tiumalu	Snow	4 (S)	2-2
ORE (5/12)	Schroeder	LaRosa	Harrison	Bates	Camuso	Fox	Yudin	Carda	Snow	7 (T)	4-3

2012 GAME-BY-GAME BOX SCORES**Game 28 #14/#14 UCLA 14, Cal Poly 0 (5 innings)****Tue., March 27 • Bob Janssen Field • San Luis Obispo, Calif.**

	1	2	3	4	5	R	H	E
UCLA (22-6)	1	5	1	7	0	14	14	0
CP (7-19)	0	0	0	0	0	0	3	2

Win - Hall (10-3), Loss - Wurst (2-10)

HR: LaRosa 2 (8), Bates (7), Snow (1)

LaRosa: 3-for-3, 3 R, 4 RBI, 2 HR, 1 HBP

Snow: 2-for-3, 1 R, 4 RBI, 1 2B, 1 HR (first career)

Hall: 5 IP, 3 H, 0 ER, 3 BB, 2 K

Game 29 #14/#14 UCLA 14, Cal Poly 5**Tue., March 27 • Bob Janssen Field • San Luis Obispo, Calif.**

	1	2	3	4	5	6	7	R	H	E
UCLA (23-6)	1	0	0	4	3	2	4	14	18	1
CP (7-20)	0	0	1	0	0	4	0	5	7	2

Win - Carda (11-2), Loss - Yates (0-4)

HR: Schroeder (3), LaRosa (9), Harrison (7), Bates (8)

LaRosa: 4-for-5, 2 R, 2 RBI, 1 HR

Harrison: 3-for-5, 1 R, 3 RBI, 1 2B, 1 HR

Schroeder: 2-for-4, 3 R, 4 RBI, 1 HR, 1 BB, 2 SB

Game 30 #14/#14 UCLA 8, Oregon State 4**Fri., March 30 • Easton Stadium • Los Angeles, Calif.**

	1	2	3	4	5	6	7	R	H	E
OSU (25-9, 2-2)	0	0	0	1	2	0	1	4	6	2
UCLA (24-6, 1-0)	0	4	1	3	0	0	X	8	8	1

Win - Hall (11-3), Loss - Demore (7-2)

HR: LaRosa (10), Bates 2 (10), Santana (OSU)

LaRosa: 2-for-4, 1 R, 5 RBI, 1 HR

Bates: 2-for-3, 2 R, 2 RBI, 2 HR, 1 SB

Hall: 5 IP, 5 H, 1 ER, 1 BB, 6 K

Game 31 #14/#14 UCLA 8, Oregon State 0 (5 innings)**Sat., March 31 • Easton Stadium • Los Angeles, Calif.**

	1	2	3	4	5	R	H	E
OSU (25-10, 2-3)	0	0	0	0	0	0	2	1
UCLA (25-6, 2-0)	2	0	1	0	5	8	6	0

Win - Hall (12-3), Loss - Andreaana (5-7)

HR: Camuso (7)

Hall: 3 IP, 0 H, 0 ER, 0 BB, 3 K

Yudin: 1-for-1, 2 RBI, 2 BB

Schroeder: 1-for-2, 2 R, 2 RBI, 2 BB, 1 SB

Game 32 Oregon State 7, #14/#14 UCLA 5**Sun., April 1 • Easton Stadium • Los Angeles, Calif.**

	1	2	3	4	5	6	7	R	H	E
OSU (26-10, 3-3)	0	0	0	0	3	0	4	7	9	1
UCLA (25-7, 2-1)	0	0	0	0	2	1	2	5	8	1

Win - Feickert (3-0), Loss - Hall (12-4), Save - Andreaana (2)

HR: Fox (4), Carda (3)

Fox: 2-for-2, 2 R, 2 RBI, 1 HR, 1 BB

Carda: 1-for-2, 1 R, 2 RBI, 1 HR

LaRosa: 2-for-4, 1 R

Game 33 #7/#5 Arizona State 9, #13/#12 UCLA 1 (6 innings)**Thu., April 5 • Farrington Stadium • Tempe, Ariz.**

	1	2	3	4	5	6	R	H	E
UCLA (25-8, 2-2)	0	0	0	0	1	0	1	4	0
ASU (33-4, 5-1)	0	0	3	1	0	5	9	11	1

Win - Escobedo (13-3), Loss - Hall (12-5)

HR: Freeman (ASU)

Schroeder: 2-for-3

Camuso: 1-for-3

Fox: 1-for-3

UCLA POSITION STARTERS BY GAME

GAME (DATE)	P	C	1B	2B	SS	3B	LF	CF	RF	DP	USED	RECORD
KENT (2/9)	Hall	Yudin	Carda	Camuso	Fox	LaRosa	Harrison	Schroeder	Bates	Reed	1 (A)	1-0
KENT (2/10)	Carda	Yudin	Harrison	Camuso	Fox	LaRosa	Lindvall	Schroeder	Bates	Reed	1 (B)	1-0
PAC (2/11)	Hall	Yudin	Harrison	Camuso	Fox	LaRosa	Lindvall	Schroeder	Bates	--	1 (C)	1-0
KENT (2/11)	Carda	Yudin	Harrison	Camuso	Fox	LaRosa	Lindvall	Schroeder	Bates	Reed	2 (B)	2-0
LMU (2/14)	Carda	Yudin	Harrison	Camuso	Fox	LaRosa	Lindvall	Schroeder	Bates	Reed	3 (B)	3-0
UCD (2/17)	Hall	Yudin	Carda	Camuso	Fox	LaRosa	Harrison	Schroeder	Bates	Reed	2 (A)	2-0
BSU (2/17)	Carda	Yudin	Harrison	Camuso	Fox	LaRosa	Lindvall	Schroeder	Bates	Reed	4 (B)	4-0
UCF (2/18)	Carda	Yudin	Harrison	Camuso	Fox	LaRosa	Lindvall	Schroeder	Bates	Reed	5 (B)	5-0
UCSB (2/19)	Carda	Yudin	Harrison	Camuso	Fox	LaRosa	Lindvall	Schroeder	Bates	Reed	6 (B)	6-0
SDSU (2/19)	Hall	Yudin	Carda	Camuso	Fox	LaRosa	Harrison	Schroeder	Bates	Reed	3 (A)	3-0
UGA (2/24)	Hall	Yudin	Carda	Camuso	Fox	LaRosa	Harrison	Schroeder	Bates	Reed	4 (A)	3-1
FSU (2/25)	Hall	Lindvall	Carda	Camuso	Fox	LaRosa	Harrison	Schroeder	Bates	Yudin	1 (D)	0-1
TEXAS (2/25)	Carda	Yudin	Harrison	Snow	Fox	LaRosa	Lindvall	Schroeder	Bates	Camuso	1 (E)	0-1
MIZZ (2/26)	Rodino	Yudin	Carda	Camuso	Fox	LaRosa	Harrison	Schroeder	Bates	Tiumalu	1 (F)	0-1
SYR (2/26)	Hall	Yudin	Harrison	Snow	Fox	LaRosa	Bates	Schroeder	Carda	Camuso	1 (G)	1-0
MICH (3/2)	Hall	Yudin	Harrison	Snow	Fox	LaRosa	Bates	Schroeder	Carda	Camuso	2 (G)	1-1
FORD (3/2)	Carda	Yudin	Harrison	Snow	Fox	LaRosa	Lindvall	Schroeder	Bates	Hall	1 (H)	1-0
BAY (3/3)	Hall	Yudin	Harrison	Snow	Fox	LaRosa	Bates	Schroeder	Carda	Camuso	3 (G)	2-1
AUB (3/3)	Rodino	Yudin	Harrison	Snow	Fox	LaRosa	Bates	Schroeder	Carda	Camuso	1 (I)	0-1
HOF (3/4)	Carda	Yudin	Harrison	Snow	Fox	LaRosa	Lindvall	Schroeder	Bates	Camuso	2 (E)	1-1
MSU (3/7)	Hall	Yudin	Harrison	Snow	Fox	LaRosa	Bates	Schroeder	Carda	Camuso	4 (G)	3-1
EKY (3/9)	Hall	Yudin	Harrison	Snow	Fox	LaRosa	Bates	Schroeder	Carda	Camuso	5 (G)	4-1
LBSU (3/9)	Carda	Yudin	Harrison	Snow	Fox	LaRosa	Lindvall	Schroeder	Bates	Camuso	3 (E)	2-1
CSU (3/10)	Hall	Yudin	Harrison	Snow	Fox	LaRosa	Bates	Schroeder	Carda	Camuso	6 (G)	5-1
PITT (3/11)	Carda	Yudin	Harrison	Snow	Fox	LaRosa	Lindvall	Schroeder	Bates	Camuso	4 (E)	3-1
USU (3/11)	Carda	Yudin	Harrison	Snow	Fox	LaRosa	Lindvall	Schroeder	Bates	Camuso	5 (E)	4-1
UCSB (3/24)	Hall	Yudin	Harrison	Snow	Fox	LaRosa	Bates	Schroeder	Carda	Tiumalu	1 (J)	1-0
CP-1 (3/27)	Hall	Tiumalu	Yudin	Snow	Fox	LaRosa	Harrison	Schroeder	Bates	Camuso	1 (K)	1-0
CP-2 (3/27)	Carda	Yudin	Harrison	Snow	Fox	LaRosa	Lindvall	Schroeder	Bates	Camuso	6 (E)	5-1
OSU (3/30)	Hall	Yudin	Harrison	Snow	Fox	LaRosa	Bates	Schroeder	Carda	Camuso	7 (G)	6-1
OSU (3/31)	Carda	Tiumalu	Yudin	Snow	Fox	LaRosa	Harrison	Schroeder	Bates	Camuso	1 (L)	1-0
OSU (4/1)	Hall	Yudin	Harrison	Snow	Fox	LaRosa	Lindvall	Schroeder	Bates	Camuso	1 (M)	0-1
ASU (4/5)	Hall	Tiumalu	Yudin	Snow	Fox	LaRosa	Harrison	Schroeder	Bates	Camuso	2 (K)	1-1
ASU (4/6)	Carda	Tiumalu	Yudin	Snow	Fox	LaRosa	Harrison	Schroeder	Bates	Camuso	2 (L)	1-1
ASU (4/7)	Carda	Tiumalu	Harrison	Snow	Fox	LaRosa	Lindvall	Schroeder	Bates	Camuso	1 (N)	0-1
STAN-1 (4/10)	Carda	Tiumalu	Yudin	Snow	Fox	LaRosa	Harrison	Schroeder	Bates	Camuso	3 (L)	1-2
STAN-2 (4/10)	Rodino	Tiumalu	Yudin	Snow	Fox	LaRosa	Harrison	Schroeder	Bates	Camuso	1 (O)	1-0
STAN (4/11)	Carda	Tiumalu	Yudin	Snow	Fox	LaRosa	Harrison	Schroeder	Bates	Camuso	4 (L)	2-2
WASH (4/13)	Carda	Tiumalu	Yudin	Snow	Fox	LaRosa	Harrison	Schroeder	Bates	Camuso	5 (L)	3-2
WASH (4/14)	Carda	Yudin	Carda	Snow	Fox	LaRosa	Harrison	Schroeder	Bates	Camuso	1 (P)	1-0
WASH (4/15)	Carda	Tiumalu	Yudin	Snow	Fox	LaRosa	Harrison	Schroeder	Bates	Camuso	6 (L)	3-3
CSUN (4/18)	Carda	Tiumalu	Yudin	Snow	Fox	LaRosa	Harrison	Schroeder	Bates	--	1 (Q)	1-0
UTAH (4/20)	Hall	Tiumalu	Yudin	Snow	Fox	LaRosa	Harrison	Schroeder	Bates	Camuso	3 (K)	2-1
UTAH (4/21)	Carda	Tiumalu	Yudin	Snow	Fox	LaRosa	Harrison	Schroeder	Bates	--	2 (Q)	2-0
UTAH (4/22)	Hall	Tiumalu	Yudin	Snow	Fox	LaRosa	Harrison	Schroeder	Bates	Camuso	4 (K)	3-1
CAL (4/27)	Hall	Tiumalu	Yudin	Snow	Fox	LaRosa	Harrison	Schroeder	Bates	Camuso	5 (K)	3-2
CAL (4/28)	Hall	Tiumalu	Carda	Snow	Fox	LaRosa	Harrison	Schroeder	Bates	Yudin	1 (R)	0-1
CAL (4/29)	Hall	Tiumalu	Carda	Snow	Fox	LaRosa	Harrison	Schroeder	Bates	Yudin	2 (R)	0-2
ARIZ (5/4)	Hall	Tiumalu	Yudin	Snow	Fox	LaRosa	Harrison	Schroeder	Bates	Camuso	6 (K)	4-2
ARIZ (5/5)	Carda	Tiumalu	Yudin	Snow	Fox	LaRosa	Harrison	Schroeder	Bates	Camuso	7 (L)	4-3
ARIZ (5/6)	Carda	Tiumalu	Yudin	Snow	Fox	LaRosa	Harrison	Schroeder	Bates	Camuso	8 (L)	4-4
ORE (5/10)	Hall	Tiumalu	Yudin	Snow	Fox	LaRosa	Harrison	Schroeder	Bates	Camuso	7 (K)	5-2
ORE (5/11)	Carda	Tiumalu	Yudin	Snow	Fox	LaRosa	Harrison	Schroeder	Bates	Camuso	9 (L)	4-5
ORE (5/12)	Hall	Yudin	Carda	Snow	Fox	LaRosa	Harrison	Schroeder	Bates	Camuso	2 (P)	1-1

2012 GAME-BY-GAME BOX SCORES**Game 34 #7/#5 Arizona State 9, #13/#12 UCLA 1 (5 innings)**
Fri., April 6 • Farrington Stadium • Tempe, Ariz.

	1	2	3	4	5	R	H	E
UCLA (25-9, 2-3)	0	0	0	1	0	1	5	0
ASU (34-4, 6-1)	0	2	4	2	1	9	9	0
Win - Bach (16-0), Loss - Carda (11-3)								
HR: Harrison (8), Caporuscio (ASU)								
Harrison: 1-for-2, 1 R, 1 RBI, 1 HR								
Camuso: 2-for-2, 1 2B								
Schroeder: 1-for-2, 1 2B								

Game 35 #7/#5 Arizona State 4, #13/#12 UCLA 2
Sat., April 7 • Farrington Stadium • Tempe, Ariz.

	1	2	3	4	5	6	7	R	H	E
UCLA (25-10, 2-4)	1	0	1	0	0	0	0	2	3	1
ASU (35-4, 7-1)	0	0	0	3	0	1	X	4	6	0
Win - Escobedo (14-3), Loss - Carda (11-4)										
HR: Harrison (9), Boyd (ASU)										
Harrison: 1-for-3, 1 R, 1 RBI, 1 HR										
Schroeder: 1-for-2, 1 R, 1 SB										
LaRosa: 1-for-3, 1 RBI										

Game 36 #15/#18 Stanford 11, #16/#17 UCLA 9
Tue., Apr. 10 • Easton Stadium • Los Angeles, Calif.

	1	2	3	4	5	6	7	R	H	E
STAN (29-10, 3-7)	0	2	3	0	3	3	0	11	7	1
UCLA (25-11, 2-5)	2	0	5	0	0	2	0	9	14	0
Win - Gerhart (24-6), Loss - Hall (12-6), Save - White (2)										
HR: LaRosa (2), Yudin (5), White (STAN), Rich (STAN), Becerra (STAN)										
LaRosa: 4-for-5, 2 R, 5 RBI, 2 HR										
Fox: 3-for-3, 2 R, 2 2B, 1 BB										
Yudin: 2-for-4, 1 R, 2 RBI, 1 HR										

Game 37 #16/#17 UCLA 12, #15/#18 Stanford 4 (5 innings)
Tue., Apr. 10 • Easton Stadium • Los Angeles, Calif.

	1	2	3	4	5	R	H	E
STAN (29-11, 3-8)	1	0	0	3	0	4	6	0
UCLA (26-11, 3-5)	3	0	2	3	4	12	12	0
Win - Rodino (3-1), Loss - White (5-5), Save - Carda (1)								
HR: LaRosa (13), Harrison (10), Bates (11), Camuso (8), Hansen (STAN)								
LaRosa: 2-for-4, 2 R, 4 RBI, 1 HR								
Schroeder: 3-for-3, 4 R, 1 RBI, 1 2B, 1 BB, 1 SB								
Camuso and Harrison: 2-for-3, 3 RBI, 1 HR each								

Game 38 #16/#17 UCLA 5, #15/#18 Stanford 2
Wed., Apr. 11 • Easton Stadium • Los Angeles, Calif.

	1	2	3	4	5	6	7	R	H	E
STAN (29-12, 3-9)	0	0	0	0	2	0	0	2	6	0
UCLA (27-11, 4-5)	2	1	0	1	0	1	X	5	8	0
Win - Carda (12-4), Loss - Gerhart (24-7), Save - Hall (4)										
HR: Bates (12), Camuso (9)										
Carda: 3-for-3, 1 RBI, 5.1 IP, 6 H, 2 ER, 0 BB, 3 K										
LaRosa: 2-for-3, 1 RBI, 1 BB										
Bates: 1-for-3, 1 R, 2 RBI, 1 HR										

Game 39 #16/#17 UCLA 7, #7/#8 Washington 5
Fri., Apr. 13 • Husky Softball Stadium • Seattle, Wash.

	1	2	3	4	5	6	7	R	H	E
UCLA (28-11, 5-5)	0	0	0	0	7	0	0	7	7	2
WASH (34-8, 5-7)	0	2	3	0	0	0	0	5	6	1
Win - Hall (13-6), Loss - Inglesby (17-5)										
HR: Carda (4), Lahners (WASH)										
Schroeder: 2-for-4, 1 R, 1 RBI, 1 2B										
Bates: 1-for-4, 1 R, 2 RBI, Go-ahead 2B in Top of the 6th										
Hall: 4.2 IP, 3 H, 2 ER, 4 BB, 6 K										

Game 40 #16/#17 UCLA 5, #7/#8 Washington 0
Sat., Apr. 14 • Husky Softball Stadium • Seattle, Wash.

	1	2	3	4	5	6	7	R	H	E
UCLA (29-11, 6-5)	0	2	0	0	1	2	0	5	7	0
WASH (34-9, 5-8)	0	0	0	0	0	0	0	0	4	0
Win - Hall (14-6), Loss - Inglesby (17-6)										
HR: Yudin (6)										
Hall: 7 IP, 4 H, 0 ER, 1 BB, 10 K										
LaRosa: 2-for-3, 1 R, 1 RBI, 1 2B, 1 SF										
Yudin: 1-for-3, 1 R, 2 RBI, 1 HR										

Game 41 #7/#8 Washington 5, #16/#17 UCLA 2
Sun., Apr. 15 • Husky Softball Stadium • Seattle, Wash.

	1	2	3	4	5	6	7	R	H	E
UCLA (29-12, 6-6)	0	0	0	0	2	0	0	2	4	0
WASH (35-9, 6-8)	0	0	0	0	5	0	X	5	6	1
Win - Inglesby (18-6), Loss - Hall (16-10)										
Yudin: 1-for-3, 2 RBI										
Hall: 5 IP, 5 H, 5 ER, 1 BB, 2 K										
Schroeder: 1-for-2, 1 BB, 1 SB										

Game 42 #15/#15 UCLA 10, Cal State Northridge 3
Wed., Apr. 18 • Easton Stadium • Los Angeles, Calif.

	1	2	3	4	5	6	7	R	H	E
CSUN (8-32)	2	0	1	0	0	0	0	3	5	0
UCLA (30-12)	2	4	2	0	2	0	X	10	13	1
Win - Rodino (4-1), Loss - Pagano (7-14)										
HR: Schroeder (4), Snow (2)										
Bates: 3-for-4, 1 R, 4 RBI, 2 2B										
Schroeder: 3-for-3, 4 R, 2 RBI, 2 2B, 1 HR, 1 HBP										
LaRosa: 3-for-3, 3 R, 1 RBI, 2 2B, 1 BB										

Game 43 #15/#15 UCLA 5, Utah 0
Fri., April 20 • Easton Stadium • Los Angeles, Calif.

	1	2	3	4	5	6	7	R	H	E
UTAH (23-19, 0-13)	0	0	0	0	0	0	0	0	2	0
UCLA (31-12, 7-6)	0	0	1	0	1	3	X	5	6	1
Win - Hall (15-7), Loss - Ramirez (2-3)										
HR: Yudin (7), Camuso (10), Tiumalu (1)										
Hall: 7 IP, 2 H, 0 ER, 0 BB, Career-High 11 K										
Yudin: 1-for-3, 1 R, 3 RBI, 1 HR										
Camuso and Tiumalu: Home Run										

Game 44 #15/#15 UCLA 11, Utah 8
Sat., April 21 • Easton Stadium • Los Angeles, Calif.

	1	2	3	4	5	6	7	R	H	E
UTAH (23-20, 0-14)	0	0	0	2	3	3	0	8	10	1
UCLA (32-12, 8-6)	2	0	8	1	0	0	X	11	11	3
Win - Carda (13-14), Loss - Nielson (17-14)										
HR: LaRosa (14), Harrison (12), Elliott (UTAH)										
Harrison: 2-for-3, 2 R, 4 RBI, 2 HR										
LaRosa: 2-for-4, 2 R, 3 RBI, 1 2B, 1 HR										
Schroeder, Snow and Tiumalu: Two hits apiece										

Game 45 #15/#15 UCLA 9, Utah 1 (6 innings)
Sun., April 22 • Easton Stadium • Los Angeles, Calif.

	1	2	3	4	5	6	7	R	H	E
UTAH (23-21, 0-15)	0	0	0	1	0	0	0	1	5	1
UCLA (33-12, 9-6)	2	1	0	3	2	1	0	9	10	0
Win - Hall (16-7), Loss - Ramirez (2-4)										
HR: LaRosa (15), Harrison (13), Bates (13)										
Harrison: 2-for-4, 2 R, 4 RBI, 1 HR										
LaRosa: 2-for-2, 2 R, 2 RBI, 1 HR, 2 BB, 1 SF										
Hall: 5 IP, 4 H, 1 ER, 2 BB, 4 K										

Game 46 #1/#1 California 3, #15/#14 UCLA 0
Fri., April 27 • Levine-Fricke Field • Berkeley, Calif.

	1	2	3	4	5	6	7	R	H	E
UCLA (33-13, 9-7)	0	0	0	0	0	0	0	0	3	1
CAL (43-3, 14-2)	0	0	2	0	0	1	X	3	3	0
Win - Henderson (25-1), Loss - Hall (16-8)										
Hall: 6 IP, 3 H, 2 ER, 3 BB, 11 K (Tied a career high)										
Harrison and Yudin: 1-for-2, 1 BB										
Fox: 1-for-3										

Game 47 #1/#1 California 8, #15/#14 UCLA 0 (6 innings)
Sat., April 28 • Levine-Fricke Field • Berkeley, Calif.

Date, April 28	Levine-Pike Field						Berkeley, Calif.			
	1	2	3	4	5	6	R	H	E	
UCLA (33-14, 9-8)	0	0	0	0	0	0	0	6	2	
CAL (44-3, 15-2)	0	0	1	0	6	1	8	8	0	
Win - Arioto (19-2), Loss - Hall (16-9), Save - Henderson (4)										
LaRosa: 2-for-3										
Hall: 4.1 IP, 7 H, 3 ER, 4 BB, 10 K										
Bates: 1-for-2, 1 BB										



KELLY INOUE-PEREZ
6TH YEAR AS HEAD COACH
18TH YEAR AT UCLA
UCLA, 1993
RECORD: 255-86

Kelly Inouye-Perez is beginning her sixth season as the Bruins' head coach in 2012 and has an overall record of 219-68 (.763).

Last year, UCLA recorded a 36-19 mark and tied for sixth in the Pac-10 (9-12). Nine Bruins were honored on the all-conference teams, while Andrea Harrison was named first-team All-Region and All-American. Inouye-Perez earned her 200th career victory on March 11 against Sacramento State.

In 2010, Inouye-Perez led the UCLA softball program to its 12th national title and 11th NCAA championship in 2010. The Bruins (50-11) went a perfect 10-0 in the postseason, including 5-0 at the Women's College World Series. UCLA set numerous WCWS records, including the most home runs in one tournament with 14. Megan Langenfeld was named the Most Outstanding Player of the WCWS, while Harrison and Samantha Camuso each earned All-Tournament honors. Following the season, Inouye-Perez and her staff were honored as the NFCA National Coaching Staff of the Year.

UCLA set single-season school records for home runs, slugging, on base percentage and walks. Langenfeld and

GiOnna DiSalvatore were each named to the NFCA All-America first-team. The Bruins also had three players named to the All-Region team and 10 honored by the Pac-10.

In 2009, she led the Bruins to a Pacific-10 Conference Championship, as UCLA went 45-11 overall and 16-5 in league play. She was named Pac-10 Coach of the Year and earned her 100th career victory on Feb. 22 against Maryland. In 2008, the Bruins went 51-9 and advanced to the Women's College World Series, finishing second in the Pac-10 with a 17-4 record. In her first season at the helm of UCLA in 2007, Inouye-Perez posted a 37-18 overall record and a 12-9 Pac-10 mark (t-3rd).

Over Inouye-Perez's five seasons, the Bruins have earned 12 All-American awards, 19 All-Region honors and 39 All-Pac-10 accolades.

Inouye-Perez, just the third head coach in UCLA softball history, officially took over the reins from Sue Enquist on Jan. 1, 2007. Enquist announced her retirement as head coach on Sept. 26, 2006.

No stranger to the Bruin dugout, Inouye-Perez starts her 24th straight season in Westwood in 2012. She is a link to four decades of Bruin softball success, joining the UCLA softball program as a freshman in 1989. Inouye-Perez's time is highlighted by seven NCAA Championships and eight Pac-10 titles in her previous 23 years, spending five campaigns as a player and 13 as an assistant coach.

Over Inouye-Perez's 13 seasons (1994-2006) as an assistant coach, UCLA was 617-150-1 (.804) and appeared in the NCAA title game seven times, winning the NCAA Championship in the 1999, 2003 and 2004 seasons. The Bruins also won three Pac-10 titles during that span (1999, 2002, 2006) and in 2004 were named the National Coaching Staff of the Year by the National Fastpitch Coaches Association (NFCA).

Inouye-Perez's primary responsibility as an assistant coach was guiding the Bruin pitchers and catchers, a list which includes many of the most honored and recognizable names in collegiate softball. Behind the dish, where Inouye-Perez also starred as a three-time All-Pac-10 honoree during her playing days at UCLA, she helped mold and influence arguably the best catcher in the history

of USA Softball in Stacey Nuveman. Under Inouye-Perez's tutelage, Nuveman became a three-time Pac-10 Player of the Year, four-time, first-team All-American and the NCAA's all-time single season and career home run leader.

Since the Pac-10 Conference began issuing a Pitcher of the Year Award, UCLA has been honored with two winners, Courtney Dale in 1999 and Keira Goerl in 2003. Among the other pitching highlights accomplished by the Bruins over her 13 years as an assistant included at least one All-American award earned by a UCLA pitcher in 12 of those campaigns, including DeeDee Weiman, four-time Olympian Tanya Harding and two-time Olympian Amanda Freed.

In addition, nearly every UCLA pitching record has been set during the time Inouye-Perez has overseen the Bruin battery and the top four pitchers on UCLA's career wins list, Goerl, Selden, Freed and B'Ann Burns, were coached by her.

Inouye-Perez was an exceptionally strong fielder behind the dish for the Bruins. She made her mark immediately as a collegiate player, earning first-team All-Pac-10 as a true freshman and second-team as a sophomore, leading the Bruins to the 1989 and 1990 NCAA Championships before receiving a medical redshirt in 1991 due to shoulder surgery.

She came back strong in 1992, picking up second-team All-Pac-10 honors as the Bruins once again won the national championship and finished with a 54-2 record, the fewest losses in a season in program history. Inouye-Perez also was named to the 1992 All-Women's College World Series Team, going 5-for-12 (.417) with four RBI during WCWS play. She wrapped up her career as a fifth-year senior in 1993 with an NCAA runner-up finish. Impressively, Inouye-Perez did not commit a single fielding error during her final two seasons.

Among the UCLA pitchers during her five seasons as a player were Lisa Longaker and Lisa Fernandez, both of whom were named to the NCAA's 25th Anniversary All-WCWS Team. During her UCLA career, Inouye-Perez played in 22 Women's College World Series games, a mark that is tied for third-best in UCLA history behind only Lisa Fernandez and Kristy Howard (23). Inouye-Perez graduated from UCLA in 1993 with a B.A. in psychology and earned her master's degree in physical education from Azusa Pacific University in 2004.

Prior to college, Inouye-Perez was one of the top players during her ASA days, winning four national championships, with the Panthers (1984, '85 and '89) and the Raiders (1986). She also competed on an international level in Japan in 1985 and in Peru in 1987 (Pan American Tournament) and followed her collegiate career with time playing on the NPF Pro Tour.

Inouye-Perez and her husband, Gerardo Perez, currently reside in Cerritos. Along with Kelly's exploits on the diamond, Gerardo competed as a catcher/DH for Cerritos College from 1988-90 and helped lead the Falcons to the 1989 Junior College National Championship. After a stellar career at Cerritos, he went on to compete at Loyola Marymount, earning first-team All-West Coast Conference honors his junior and senior seasons. He currently teaches health and coaches baseball at Gahr High School in Cerritos. The couple has two children, Michael (12) and Kylie (7).

KELLY INOUE-PEREZ'S HEAD COACHING RECORD

YEAR	RECORD	PAC-10/PAC-12	POSTSEASON
2007	37-18 (.673)	12-9 (T-3rd)	1-2
2008	51-9 (.850)	17-4 (2nd)	6-2 (T-5th)
2009	45-11 (.804)	16-5 (1st)	4-2 (T-9th)
2010	50-11 (.820)	14-7 (2nd)	10-0 (1st)
2011	36-19 (.655)	9-12 (T-6th)	3-2
2012	36-18 (.667)	12-12 (T-4th)	0-0
TOTALS	255-86 (.748)	80-49 (.620)	24-8 (.750)



UCLA COACHING STAFF (L TO R): LISA FERNANDEZ, MONICA HARRISON, GINA VECCHIONE, KELLY INOUE-PEREZ, GIONNA DISALVATORE

12-TIME NATIONAL CHAMPIONS (AIAW - 1978; NCAA - 1982, 1984, 1985, 1988, 1989, 1990, 1992, 1999, 2003, 2004, 2010)

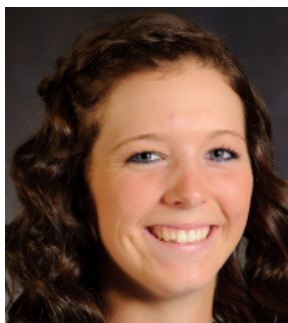

#3 ALLY CARDÁ
FR • P/UTIL • 5-8
BATS/THROWS: R/R
ELK GROVE, CALIF.
PLEASANT GROVE HS

2012

Carda holds a 13-5 record and a 3.38 earned run average with 97 strikeouts in 120 innings ... has six complete games and has been a part of six shutouts, including one solo (March 9 against Long Beach State) ... hitting .290 at the plate with four home runs, 25 runs batted in, 16 runs scored, five doubles, 15 walks and four hit by pitches (tied for third on the team) ... has seven multiple-hit games and eight multi-RBI contests ... pitched 3 1/3 innings in the Oregon series, tossing the last frame of a May 10 shutout with one strikeout ... earned a win on April 21 against Utah, striking out one in four innings and giving up two runs ... hit a two-run homer on April 13 at Washington ... went 4-for-6 at the plate in the Stanford series, recording a career-high three hits with an RBI on April 11, while also picking up a win in the circle, striking out three in 5 1/3 innings ... earned her first career save in the second game of an April 10 doubleheader, striking out two in 1 2/3 frames of scoreless relief ... hit a two-run homer on April 1 against Oregon State ... pitched five innings in a win at Cal Poly on March 27, striking out four and allowing four hits and one run, also going 2-for-4 with three RBI with the bat ... earned the win in relief at UC Santa Barbara on March 24, striking out four and giving up one run and one hit in 2 1/3 innings, while going 2-for-4 with an RBI at the plate ... tossed five innings of one-hit ball to earn a win against Utah State (March 11), striking out six ... picked up another victory earlier in the day versus Pittsburgh, striking out two in five innings, while going 2-for-3 with an RBI at the plate ... fanned seven in five scoreless innings, giving up two hits against Long Beach State, and also drove in a pair of runs ... threw two scoreless innings of relief against Michigan State on March 7, striking out five ... drove in a pair on a single versus Hofstra on March 4 ... earned the win against Fordham on March 2, striking out four in a complete-game effort, while going 2-for-3 at the plate with a homer and two runs scored ... tossed five scoreless innings and struck out four against UC Santa Barbara on Feb. 19 ... belted her first collegiate homer on Feb. 17 against UC Davis, recording a double, two runs scored, three RBI and a stolen base ... struck out a career-high 10 in a complete-game, seven-hitter against Boise State (Feb. 17) ... fanned five in five innings at Loyola Marymount on Feb. 14, going 2-for-2 with two RBI at the plate ... earned a pair of wins against Kentucky, throwing three hitless innings in her collegiate debut with five strikeouts on Feb. 10 ... struck out two in four innings on Feb. 11 against the Wildcats ... drove in runs in each of her first five contests, including a pair in her first game on Feb. 9 against Kentucky.

CAREER STATISTICS

YEAR	AVG	GP-GS	AB	R	H	2B	3B	HR	RBI	TB	SLG%	BB	HBP	SO	GDP	OB%	SF	SH	SB-ATT
2012	.290	46-41	107	16	31	5	1	4	25	50	.467	15	4	24	0	.391	2	2	1-1

CAREER STATISTICS

YEAR	ERA	W-L	APP	GS	CG	SHO/CBO	SV	IP	H	R	ER	BB	SO
2012	3.38	13-5	37	25	6	1/5	1	120.0	101	65	58	71	97

2012

Reed has played in 19 games (10 starts at DP) and is hitting .229 with six runs batted in and seven runs scored ... walked and scored on March 31 against Oregon State ... walked in game one of a March 27 doubleheader at Cal Poly and scored in the nightcap ... scored a run against UC Santa Barbara (Feb. 19) ... doubled and walked against UCF (Feb. 18) ... had two hits against Boise State on Feb. 17 ... recorded two hits, two RBI and two runs scored at Loyola Marymount on Feb. 14 ... drove in a pair and scored versus Kentucky on Feb. 11 ... had an RBI single and scored on Feb. 10 against Kentucky and drove in a run on a triple in the season opener versus Kentucky on Feb. 9.

2011 - Played in 23 games, making 10 starts (8 at DP, 2 at 2B) ... had six hits in 42 at-bats (.143) with nine runs scored, two runs batted in, six walks and a double ... walked and scored a run against Jacksonville on May 21 ... posted her first-career, two-hit game against Cal State Fullerton on March 12, driving in and scoring a run ... doubled versus Long Beach (March 11) ... singled in the Bruins' lone run against Baylor on March 4 ... singled and scored a run versus Cal Poly on March 5 ... also had a single against Utah (Feb. 19) ... scored and walked twice against Utah State ... also scored versus San Diego State (Feb. 13), Utah State (Feb. 20), Saint Mary's (March 13) and UCSB (March 29).

CAREER STATISTICS

YEAR	AVG	GP-GS	AB	R	H	2B	3B	HR	RBI	TB	SLG%	BB	HBP	SO	GDP	OB%	SF	SH	SB-ATT
2009	.188	25-5	16	9	3	0	0	0	1	3	.188	3	0	5	0	.316	0	0	2-2
2010	.174	24-4	23	9	4	1	0	0	5	5	.217	4	0	8	0	.286	1	0	0-0
2011	.143	23-10	42	9	6	1	0	0	2	7	.167	6	1	12	1	.265	0	0	0-1
2012	.229	19-10	35	7	8	1	1	0	6	11	.314	4	0	7	0	.308	0	2	0-0
TOTALS	.181	91-29	116	34	21	3	1	0	14	26	.224	17	1	32	1	.289	1	2	2-3

USA SOFTBALL

Carda helped Team USA to the 2011 ISF Junior Women's World Championship gold medal in Cape Town, South Africa (Dec. 6-17) ... went 2-1 with 23 strikeouts in 13 innings, including a 14-strikeout, no-hitter on Dec. 9 against China ... also hit .500 with seven RBI ... has been a member of the Junior Women's National Team since 2009, helping the U.S. to gold at the 2010 Pan American Championship ... allowed no hits or runs in six innings with 14 strikeouts, hitting .353 with seven RBI.

PLEASANT GROVE HIGH SCHOOL

Carda played pitcher and first base at Pleasant Grove High School in Elk Grove, Calif. ... was a three-time All-Delta River League and Sacramento River Cats All-City Team selection ('09-'11) ... had a 1.14 earned run average and 177 strikeouts in 117 innings to go with a .500 batting average and seven home runs as a senior ... recorded 331 strikeouts in 169 innings and a 0.54 ERA as a junior, and also hit .512 with 15 doubles and four home runs, as she earned Sacramento River Cats Softball Player of the Year and ESPN RISE First All-Tournament Team honors ... was the Sacramento Bee Player of the Year and ESPN Rise First Team in 2009 in helping the Eagles to their first-ever Sac-Joaquin Section Division I title ... played with current UCLA sophomore Alyssa Tiumalu ... played club with Lady Magic.

PERSONAL

Born Allyson Nicole Carda on Jan. 15, 1993 in Sacramento, Calif. ... parents are Heather and Jim Carda ... has two brothers, Eric and Jack ... says she chose to play softball because it gives her a rush every time she steps on to the field ... favorites include singer Adele, actor Russell Brand, the movie "A Walk to Remember" and the San Francisco Giants ... thing she likes the most about softball is that there is always a chance to redeem yourself and do better each pitch, each at-bat, each game ... biggest athletic thrill so far was committing to be a Bruin ... undecided on a major.

CAREER HIGHS

At-Bats	4, Four Times (last at Cal Poly, 3/27/12)
Runs Scored	2, vs. UC Davis (2/17/12) and vs. Fordham (3/2/12)
Hits	3, vs. Stanford (4/11/12)
Runs Batted In	3, vs. UC Davis (2/17/12) and at Cal Poly (3/27/12)
Doubles	1, Five Times (last at Cal Poly, 3/27/12)
Triples	1, vs. Georgia (2/24/12)
Home Runs	1, Four Times (last at Washington, 4/13/12)
Total Bases	6, vs. UC Davis (2/17/12)
Walks	2, vs. Missouri (2/26/12)
Sacrifice Hits	1, at San Diego State (2/19/12) and vs. Michigan (3/2/12)
Sacrifice Flies	1, at Loyola Marymount (2/14/12) and vs. UC Santa Barbara (2/19/12)
Stolen Bases	1, vs. UC Davis (2/17/12)
Hit by Pitches	1, Four Times (last at Washington, 4/14/12)

2010

Appeared in 24 contests, making four starts ... started three consecutive games at second base (March 28-April 2) and the Regional opener in right field against Saint Mary's on May 21 ... had four hits in 23 at-bats (.174) with five runs batted in, one double, nine runs scored and four walks ... went 1-for-3 with an RBI single against Saint Mary's ... scored the game-tying run in the bottom of the seventh inning of the Women's College World Series Finals opener against Arizona on June 7 ... recorded an RBI double and scored a run in the first game of a doubleheader versus UNLV (March 27) ... had an RBI single and scored twice against Cal State Fullerton on Feb. 24 ... posted a bases-loaded walk against Portland State on Feb. 21 and a sacrifice fly in the first game of a twinbill at CSU Bakersfield on March 21 ... had a single and scored a run at Oregon State on April 18 ... also scored versus Tennessee (Feb. 13), UTEP (March 6), Loyola Marymount (March 28) and Stanford (April 25) ... drew a walk in three straight games (March 28-April 2).

CAREER HIGHS

At-Bats	4, Four Times (last at Loyola Marymount, 2/14/12)
Runs Scored	2, Three Times (last at Loyola Marymount, 2/14/12)
Hits	2, Three Times (last vs. Boise State, 2/17/12)
Runs Batted In	2, vs. Kentucky (2/11/12) and at Loyola Marymount, 2/14/12)
Doubles	1, vs. UNLV (3/27/10), vs. Long Beach State (3/11/11) and vs. UCF (2/18/12)
Triples	1, vs. Kentucky (2/9/12)
Total Bases	3, vs. Kentucky (2/9/12)
Walks	2, vs. Utah State (2/11/11)
Sacrifice Hits	1, vs. Kentucky (2/9/12) and vs. UC Davis (2/17/12)
Sacrifice Flies	1, at CSU Bakersfield (3/21/10)
Stolen Bases	1, vs. Maryland (2/22/09) and vs. Oregon (5/1/09)
Hit by Pitch	1, vs. Utah State (2/11/11)

2009

Played in 25 games, making five starts ... started four games at designated player and one in right field ... had three hits in 16 at-bats (.188), scoring nine times and driving in her first collegiate run on a bases-loaded walk on Feb. 13 against Northwestern ... crossed home plate in each of her first four games ... recorded her first collegiate hit in her first start against South Dakota St. (Feb. 15) ... also had singles against Arizona (April 4) and Oregon St. (May 2) ... walked against Simon Fraser (Feb. 17) and Notre Dame (March 10) ... stole bases against Maryland (Feb. 22) and Oregon (May 1).

WILSON HIGH SCHOOL

Reed was a three-sport athlete at Wilson High School in Long Beach, Calif. ... was a middle infielder for four years in softball, a middle blocker for two years in volleyball and a runner and jumper for one year in track and field ... coached in softball by Frank Donahue for three years and Tim Rother during her senior campaign ... earned All-Moore League, All-CIF and team Most Valuable Player honors ...

also named to Rod Carew All-Tournament Team and All-Dream Team ... was a team captain for the softball and volleyball squads ... played club for There's No Tomorrow (TNT) and USA Victory ... helped TNT to a 14-U National Championship in 2005.

PERSONAL

Born Marti LaChelle Reed on Jan. 16, 1990 in Long Beach, Calif. ... parents are Marcia and Marty Reed ... is the youngest of three children ... has an older sister, Mareé and an older brother, Marques ... chose to compete in softball because of the thrill and rush of a pressure situation ... favorites include the television show "The Office", the movie "Cool Runnings", eating buffalo wings and carrots and singer India Arie ... hobbies include singing, dancing and drawing ... favorite class is art and architecture ... is a member of Athletes in Action, Afrikan Student Union, Alumni Scholarship Committee and Bruin Athletic Council ... majoring in sociology and contemplating a career in architecture and urban design.



#5 KAELIN SPRAWLS
FR • UTIL • 5-9
BATS/THROWS: R/R
BLYTHE, CALIF.
PALO VERDE HS

All-Imperial Valley League three times (2009-11), League Player of the Year twice ('10-'11) and All-San Diego Section Second Team twice ('10-'11) ... helped the Yellowjackets to back-to-back, third-place finishes in Division IV San Diego Section in 2010 and 2011 ... PVHS claimed league titles in '10 and '11 ... played club with AZ Killer Bees Gold and AZ Scorpio.

PERSONAL

Born Kaelin Suzanne Smoot Sprawls on Nov. 23, 1992 in Blythe, Calif. ... parents are Karen and Greg Sprawls ... has two older brothers, Daren and Conner ... her uncle George Everett attended UCLA ... chose to attend UCLA because of its great tradition and reputation in academics and athletics ... says the top reason she competes in softball is because she can't see her life without competing alongside cleats, a glove, a bat and helmet ... favorites include the movies "Step Brothers, The Sandlot, Breakfast at Tiffany's and Elf, and Texas Rangers' outfielder Josh Hamilton ... thing she likes the most about softball is the fact that nothing matters but one pitch at a time ... favorite pastime was traveling over three hours to practices or tournaments with her dad, as well as practicing and playing with Courtne and Keith Ploesch ... biggest athletic thrill of her career was having the opportunity to try out for the UCLA softball team and eventually being welcomed into the Bruin Family ... favorite class is math ... undecided on a major.

2012

Sprawls has been a pinch-runner 15 times, also playing right field for one inning at Loyola Marymount (Feb. 14) and two frames against Fordham (March 2) ... scored a run against LMU, Michigan State (March 7), Charleston Southern (March 10) and Oregon (May 10) ... was on the practice squad until being added prior to the third game of the season.

PALO VERDE HIGH SCHOOL

Sprawls played four years of softball (shortstop) and volleyball (middle hitter) at Palo Verde High School in Blythe, Calif. ... was also a varsity cheerleader for three years ... hit .481 throughout her four-year career with 32 home runs and 144 runs batted in ... stands third in career home runs for the San Diego Section and fourth in career hits (185) ... named first-team Yellowjackets to back-to-back, third-place finishes in Division IV San Diego Section in 2010 and 2011 ... PVHS claimed league titles in '10 and '11 ... played club with AZ Killer Bees Gold and AZ Scorpio.

CAREER STATISTICS

YEAR	AVG	GP-GS	AB	R	H	2B	3B	HR	RBI	TB	SLG%	BB	HBP	SO	GDP	OB%	SF	SH	SB-ATT
2012	.000	15-0	0	4	0	0	0	0	0	0	.000	0	0	0	0	.000	0	0	0-0



#7 SAMANTHA CAMUSO
RS SR • INF • 5-7
BATS/THROWS: L/R
REDDING, CALIF.
FOOTHILL HS

2012

Camuso is second on the team with a .767 slugging, tied for second with 48 runs batted in, third with a .376 batting average, fourth with 13 home runs, 21 walks, 102 total bases and a .462 on base percentage and tied for first with three triples ... has 27 runs scored and seven doubles ... has three separate hitting streaks of at least five games ... has 13 multiple-hit contests and 13 multi-RBI games ... recorded 14 RBI and three homers in a four-game span from May 4-10, including 10 RBI in back-to-back contests (May 6 & 10) ... belted her second career grand slam on May 10 at Oregon and walked four times in the series ... went 4-for-9 (.444) in the Arizona series with two homers and 10 RBI, driving in multiple runs in each game ... recorded her first-career, two-homer game on May 6 against the Wildcats, going 3-for-4 with six RBI ... had a pair of RBI on May 5 on a bases-loaded walk and a sacrifice fly and two more RBI on a single on May 4 ... homered on April 20 against Utah ... went 4-for-9 in the Stanford series (April 10-11), driving in four runs, hitting two homers and scoring a run in each game ... had two hits, three RBI and a homer in game two against the Cardinal on April 10, adding a solo home run on April 11 ... recorded a double and a single at Arizona State on

April 6 ... hit a solo homer and scored twice against Oregon State on March 31 ... had a seven-game hitting streak from March 4-11, batting .579 (11-for-19) with three homers, seven RBI and seven runs scored ... hit .615 (8-for-13) at the Long Beach State Invitational with two homers, four RBI and six runs ... drove in both runs in a win over Utah State on March 11 on a solo homer and an RBI double ... reached in three plate appearances on two singles and a walk versus Charleston Southern (March 10) ... homered and drove in two against Long Beach State on March 9 and went 2-for-3 earlier in the day versus Eastern Kentucky ... left the yard, had two hits and drove in three against Michigan State on March 7 ... notched a seven-game hitting streak from Feb. 24-March 3, hitting .409 (9-for-22) with eight RBI and four runs scored ... tied a UCLA single-game record with two triples (14th time in school history) against Baylor on March 3, driving in three and scoring twice ... went 2-for-3 with an RBI against Texas on Feb. 25 ... recorded the go-ahead RBI on a two-run single in the sixth versus Syracuse (Feb. 26) ... went 2-for-3 with two RBI and two doubles at Loyola Marymount (Feb. 14) ... hit

.545 (6-for-11) at the Winsberg Memorial Tournament with two homers, seven RBI and five runs ... went 2-for-3 with a homer, four RBI, two runs scored and a double against Pacific (Feb. 11) ... had two hits, three runs scored, a double and a homer versus Kentucky on Feb. 10 ... drove in two and had two hits in the season opener against Kentucky on Feb. 9 ... homered against UCF (Feb. 18).

2011

Hit .190 (12-for-63) with two runs batted in, two doubles, five walks and three hit by pitches ... made 22 starts (4 at 2B, 17 at DP, 1 at 1B) ... went 4-for-16 (.250) at the Gainesville Regional with a run scored, an RBI and two walks ... had two hits, a walk and a run against Jacksonville on May 21 ... posted an RBI single at Florida on May 22 ... reached base in all three games against Arizona (May 6-8), going 3-for-6 (.500) with three walks and a double while starting her first three career contests at second base ... walked twice on May 6, had a double and a walk on May 7 and posted a pair of singles on May 8 ... had an RBI double on April 29 at Cal and also singled the next day ... made her season debut on April 6 against Loyola Marymount after undergoing hip surgery in December ... posted a single versus LMU and a pair of singles on April 8 against Stanford ... was hit by a pitch on April 21 and 23 against Washington ... named to the Pac-10 All-Academic Second Team.

2010

Had an outstanding NCAA Tournament that saw her hit .467 (14-for-30) with a team-best eight homers, 21 runs batted in and a 1.400 slugging percentage, to go with 11 runs scored and four doubles ... was named to the Women's College World Series All-Tournament Team, batting .375 (6-

CAREER HIGHS

At-Bats	6, vs. Stanford (4/8/11)
Runs Scored	5, vs. Santa Clara (2/9/08)
Hits	4, vs. Santa Clara (2/9/08)
Runs Batted In	7, vs. Santa Clara (2/9/08)
Doubles	2, at San Diego (2/29/08), vs. Florida (6/3/10) and at Loyola Marymount (2/14/12)
Triples	2, vs. Baylor (3/3/12)
Home Runs	2, vs. Arizona (5/6/12)
Total Bases	9, vs. Arizona (5/6/12)
Walks	2, Nine Times (last at Oregon, 5/11/12)
Sacrifice Hits	1, Four Times (last vs. Auburn, 3/3/12)
Sacrifice Flies	1, Four Times (last vs. Arizona, 5/5/12)
Stolen Bases	1, at San Diego (2/29/08)
Hit by Pitches	1, 12 Times (last at Washington, 4/14/12)

CAREER STATISTICS

YEAR	AVG	GP-GS	AB	R	H	2B	3B	HR	RBI	TB	SLG%	BB	HBP	SO	GDP	OB%	SF	SH	SB-ATT
2008	.366	60-60	175	25	64	16	2	4	36	96	.549	19	3	35	3	.434	1	2	1-1
2010	.326	59-59	172	34	56	7	2	16	53	115	.669	23	4	46	6	.415	1	1	0-0
2011	.190	22-22	63	1	12	2	0	0	2	14	.222	5	3	16	0	.282	0	0	0-0
2012	.376	49-48	133	27	50	7	3	13	48	102	.767	21	2	18	2	.462	2	1	0-0
TOTALS	.335	190-189	543	87	182	32	7	33	139	327	.602	68	12	115	11	.418	4	4	1-1

for-16) in Oklahoma City with three homers and seven RBI ... hit .326 on the season with 16 home runs and 53 RBI ... tied for 37th in the nation in home runs ... was third on the team with a .669 slugging percentage, tied for third in runs batted in, fourth in home runs and fifth in total bases (.115) and walks (.23) ... went 2-for-4 with two runs scored and a solo homer in the National Championship clinching game against Arizona on June 8 ... reached in all three plate appearances against Georgia (June 6) in the WCWS semifinals on a three-run homer, a walk and a hit by pitch ... launched a two-run homer against Hawai'i on June 4 and went 2-for-4 with an RBI and a pair of doubles in the WCWS opener versus Florida (June 3) ... hit home runs in each of the first five postseason games ... went 2-for-2 with a three-run homer and an RBI double in the tournament opener against Saint Mary's (May 21) ... hit a solo homer against San Diego State (May 22) and a two-run shot versus Fresno State (May 23) in the Regional Championship game ... went 3-for-3 with a solo homer and a two-run double in the first Super Regional contest against Louisiana-Lafayette (May 29) ... hit a grand slam in the Super Regional clincher on May 30 ... had 14 multiple-hit games and 13 multiple-RBI contests ... tied a season high with four runs batted in during the first game of a twinbill at UC Santa Barbara (Feb. 17), going 2-for-2 with a three-run homer, two runs scored and two walks ... hit a pair of long balls on Feb. 19 at the Stacy Winsberg Memorial Tournament, going 2-for-2 with three RBI and two runs against Cal State Northridge, while hitting a three-run bomb against Cal Poly ... also homered twice on Feb. 26 at the Cathedral City Classic, going 2-for-2 with a solo bomb against Colorado State and 2-for-3 with a two-run shot versus Texas ... went 4-for-5 with three RBI and three runs at the San Diego Classic (March 5-6) in games against Fresno State and UTEP ... had three hits and scored twice in the first game of a doubleheader at CSU Bakersfield on March 21 ... also homered against Florida Atlantic (Feb. 13), Washington (April 2) and Stanford (April 23) ... ranked eighth among Pac-10 players in slugging, tied for eighth in homers and tied for 10th in total bases ... was named to the ESPN/CoSIDA Academic All-District Team and the Pac-10 All-Academic Second Team.

2009 - Missed the year after undergoing right shoulder surgery in January and earned a redshirt.

2008 - Was one of three Bruins to start all 60 games, making 58 starts in right field and two in left ... led the team with a .366 batting average, tied for third with four home runs and was fourth with 36 runs batted in ... was also second in slugging percentage (.549), tied for second with 16 doubles and a .434 on base percentage, third in total bases (96) and tied for first in triples (2) ... named second-team All-Pacific Region and All-Pac-10, and honored on the All-Pac-10 Freshman first team ... ranked fourth among All-Pac-10 players in batting average, tied for fifth in doubles and tied for 10th in hits ... set a UCLA single-game record with five runs scored against Santa Clara on Feb. 9 ... also went 4-for-4 with seven RBI and a home run against the Broncos ... collected her first collegiate RBI



#9 TALEE SNOW
SO • INF • 5-5
BATS/THROWS: R/R
CHINO HILLS, CALIF.
CHINO HILLS HS

2012

Snow is batting .302 with two home runs, 19 runs batted in, 25 runs scored, eight doubles and 14 walks ... reached base in a career-high 14 straight (hits in 10 of them) from March 4-April 5, batting .412 (14-for-34) during the stretch with 10 RBI, 10 runs, five doubles and six walks ... has nine multiple-hit contests and six multi-RBI games ... went 2-for-3 with a pair of runs batted in at Oregon on May 10 ... went 3-for-7 (.429) in the Utah series (April 20-22), going 2-for-3 with two RBI on April 21, while scoring a pair of runs on April 22 ... reached in all three plate appearances against Cal State Northridge on April 18 on a homer, a double and a walk ... recorded a hit in all three games of the Stanford series (April 10-11), driving in a pair in the first game of an April 10 doubleheader ... had two hits and drove in a career-high four at Cal Poly on March 27, hitting her first collegiate home run ... posted a six-game hitting streak from March 4-11, batting .643 (9-for-14) with six RBI and five runs ... batted .600 (6-for-10) at the Long Beach State Invitational with three RBI and four runs ... went 2-for-3 with an RBI and her first career stolen base against Pittsburgh on March 11 ... drove in two and scored twice versus Long Beach State (March 9) and added two hits earlier in the day against

Eastern Kentucky ... went 2-for-4 with a pair of RBI on March 4 against Hofstra ... posted a pair of singles versus Fordham on March 2 ... went 2-for-4 with an RBI single against Texas on Feb. 25 ... singled, walked and scored twice at Loyola Marymount on Feb. 14.

2011

Was named to the Pac-10 All-Freshman honorable mention team after leading the Bruins and all league players with 12 sacrifice hits ... hit .239 with 14 runs batted in, 13 runs scored, 15 walks and four doubles ... had singles in three of the five Gainesville Regional contests ... posted hits in her first six Pac-10 contests ... recorded a single on May 1 at Cal ... singled, walked and scored on April 22 against Washington ... had hits in seven of eight games from March 29-April 10, batting .421 during the stretch with five RBI ... went 4-for-11 (.364) in the Stanford series (April 8-10) and 3-for-4 (.750) with three RBI and two runs in the Oregon State series (April 1-3) ... went 2-for-5 in the first game versus Stanford (April 8), producing singles in each of the last two contests ... had an RBI single, scored a run and was hit on April 1 versus Oregon State ... drove in a pair on an RBI double and a bases-loaded walk, also laying down a sacrifice on April 2 ... singled, scored, walked and sacrificed on April 3 ... posted a two-run single and had a sacrifice in the first game of a DH against UCSB on March 29 ... had an RBI double and scored against Saint Mary's (March 13) ... drove in a pair on an RBI single and a bases-loaded walk, also scoring a run versus CS Fullerton (March 12) ... singled

in the season opener against Nevada (Feb. 8) and belted her first career homer, a two-run shot, later that day against Oklahoma, going 2-for-3 with two runs scored ... went 5-for-10 (.500) with three runs and three RBI during the Regionals (May 16-18), hitting two home runs against Nevada (May 17 and 18) ... hit the go-ahead bomb in the sixth inning of the Regional-clinching game to lift the Bruins to a 4-3 victory ... went 2-for-3 with a run, a walk and a double in Game 1 of the Super Regionals against Georgia (May 24) ... earned Pac-10 Player of the Week honors on April 8 after going 6-for-13 (.462) with two RBI in wins over Washington, Stanford and California (twice) ... had 18 multiple-hit contests, which was third on the squad ... posted three-hit games against Cal State Bakersfield (Feb. 27), San Diego (Feb. 29) and Stanford (April 27), as well as 14 two-hit contests ... registered eight multiple-RBI games ... had an RBI in every game of the San Diego Classic (Feb. 29-March 2), finishing the weekend with seven runs batted in and a .533 average (8-for-15) ... recorded six game-winning RBI ... drove in the go-ahead run on a sacrifice fly in the top of the ninth against San Diego State on March 1 and had a walk-off game winner on an RBI double against nationally-ranked Long Beach State on March 9 ... was a Top 25 finalist for the USA Softball Player of the Year award.

FOOTHILL HIGH SCHOOL - Camuso played four years of softball and two seasons of basketball at Foothill High School in Palo Cedro, Calif. ... named All-Eastern League first team each season and three-time all-section ... received Northern Section MVP and CalHi All-State underclassman team accolades her final two seasons ... earned Team MVP honors with the Cougars in 2006 and 2007 ... was named first-team All-American by NFCA as a junior and by EA Sports as a senior ... earned Foothill Scholar Athlete of the Year plaudits in 2007 ... helped FHS to the school's first softball section championship in her senior season ... hit .711 during her senior year, the third-best total in the state, with 57 runs scored, 10 home runs and a state-best 69 hits ... earned All-League honors in basketball in 2006 ... had the highest GPA in her graduating class and was an AP Scholar with Honors.

PERSONAL

Born Samantha Ashley Camuso on Dec. 21, 1988 in San Jose, Calif. ... parents are Becky and Kenny Camuso ... has two younger sisters, Mandy, a senior infielder at Saint Mary's, and Mia ... father played baseball at De Anza Community College and grandfather Chuck was an NBA official and coaches high school baseball ... chose UCLA to be challenged both athletically and academically and to be part of a winning tradition ... favorite academic class is biology ... lists her biggest athletic highlight as making a verbal commitment to UCLA ... admires former Bruin Dot Richardson for her accomplishments both in softball and as an orthopedic surgeon ... favorites include the movie "Rudy", actor Adam Sandler, the band Rascal Flatts and eating Grammy Camuso's spaghetti ... hobbies include hitting with her dad ... majoring in psychology.

and scored versus Long Beach State (March 11) ... recorded a go-ahead, two-run double with two outs in the bottom of the sixth against Northwestern (Feb. 27) ... went 2-for-3 with two runs scored, an RBI single and a walk versus Ohio State (Feb. 27) ... was hit with the bases loaded to notch an RBI against Oklahoma (Feb. 25), adding a sacrifice bunt ... walked, had a sacrifice and scored a run at Northridge on Feb. 23 ... became the 10th player in UCLA history to post two sacrifice flies in one game against North Dakota State on Feb. 12 ... picked up her first collegiate hit in her first at-bat with a double versus Utah State (Feb. 11) ... went 1-for-3 with a run scored against both North Dakota St. (Feb. 11) and San Diego St. (Feb. 13).

CHINO HILLS HIGH SCHOOL

Snow played four years of softball at Chino Hills High School in Chino Hills, Calif. ... was a four-time, first-team All-Sierra League honoree ... named All-CIF and All-Valley as a junior and senior, as well as second-team All-State as a senior ... held a career batting average of .330, setting school records for hits, home runs, runs batted in and runs scored ... became the first female to receive Chino Hills Athlete of the Year honors in 2010 ... was all-league academic each season and also earned a National Scholar-Athlete award ... was ASB Commissioner of Athletics as a senior ... named a team captain as a senior ... helped the Huskies to CIF semifinals placings in '09 and '10 ... coached by Leah O'Brien Amico and Mike Southworth ... played four years of club with OC Batbusters.

PERSONAL

Born Talee Marie Snow on March 7, 1992 in Fullerton, Calif. ... parents are Trista and Craig Snow ... has two younger sisters, Tannon and Taylon ... chose UCLA because it is the perfect atmosphere for her and tops in athletics and academics ... thing she likes the most about softball is the competitiveness ... favorites include the band Nirvana, the movie "Grease", the Los Angeles Angels and basketball player Michael Jordan ... lists her biggest athletic thrill as being a part of the Bruin Bubble ... favorite hobby is working out and favorite class is history ... majoring in political science with the career objective of becoming a lawyer.

CAREER HIGHS

At-Bats	5, vs. Stanford (4/8/11) and at Cal Poly (3/27/12)
Runs Scored	2, Five Times (last vs. Utah, 4/22/12)
Hits	2, 11 Times (last at Oregon, 5/10/12)
Runs Batted In	4, at Cal Poly (3/27/12)
Doubles	1, 12 Times (last at Oregon, 5/10/12)
Home Runs	1, at Cal Poly (3/27/12) and vs. Cal State Northridge (4/18/12)
Total Bases	6, at Cal Poly (3/27/12) and vs. Cal State Northridge (4/18/12)
Walks	2, vs. UCF (2/12/11), at Oregon (5/14/11) and at Arizona State (4/5/12)
Sacrifice Hits	2, vs. Cal Poly (3/5/11)
Sacrifice Flies	2, vs. North Dakota State (2/12/11)
Stolen Bases	1, vs. Pittsburgh (3/11/12)
Hit by Pitches	1, vs. Oklahoma (2/25/11) and vs. Oregon State (4/1/11)

CAREER STATISTICS

YEAR	AVG	GP-GS	AB	R	H	2B	3B	HR	RBI	TB	SLG%	BB	HBP	SO	GDP	OB%	SF	SH	SB-ATT
2011	.239	50-49	92	13	22	4	0	0	14	26	.283	15	2	12	2	.351	2	12	0-1
2012	.302	48-41	106	25	32	8	0	2	19	46	.434	14	0	17	2	.377	2	3	1-1
TOTALS	.273	98-90	198	38	54	12	0	2	33	72	.364	29	2	29	4	.365	4	15	1-2

NINE-TIME PACIFIC-10 CONFERENCE CHAMPIONS (1988, 1989, 1990, 1991, 1993, 1999, 2002, 2006, 2009)



#10 MADDI MOBLEY
FR • C • 5-5
BATS/THROWS: L/R
NORTH TUSTIN, CALIF.
FOOTHILL HS

FOOTHILL HIGH SCHOOL

Mobley prepped at Foothill High School in Santa Ana, Calif. ... was a senior captain for the Knights in 2011 and was on the school's All-Academic Team ... coached by Vince Brown.

PERSONAL

Born Madeleine Taylor Mobley on Oct. 17, 1992 in Orange, Calif. ... parents are Cathy and Foster Mobley ... father attended UCLA ... Is the youngest of three children, with sister, Erin and brother, Lane ... chose to attend UCLA for the amazing culture, academics and because who doesn't want to be a Bruin ... favorites include the movie "Dirty Dancing", actress Emma Stone, the New England Patriots and Los Angeles Dodgers' center fielder Matt Kemp ... lists the No. 1 reason for competing in softball as the incredible mind it takes to be into each pitch ... hobbies include taking photographs, hanging at the beach, wakeboarding, snowboarding, traveling and crafts ... things she likes the most about the sport are the team environment and the big moments ... undecided on a major.



#11 STEPHANY LAROSA
FR • INF • 5-8
BATS/THROWS: R/R
DIAMOND BAR, CALIF.
DIAMOND BAR HS

2012

LaRosa leads the Bruins with a .445 batting average, 16 home runs, 60 runs batted in, an .815 slugging, 141 total bases, 77 hits, four sacrifice flies, 24 multiple-hit games and 16 multi-RBI contests, is tied for first with three triples, second with 47 runs scored, third with a .495 on base percentage, tied for third with four hit by pitches and fourth with 10 doubles ... hit .431 (31-for-72) during Pac-12 play with seven homers, 27 RBI and 18 runs ... has drawn at least one walk in 11 of her last 17 games (13 walks total) after drawing only four walks in her first 37 contests ... had a pair of hits on May 12 at Oregon ... hit a three-run homer and went 2-for-3 with two runs on May 4 against Arizona ... went 4-for-8 (.500) in the Cal series with a pair of hits in each of the last two contests (April 28 and 29) ... went 4-for-8 (.500) with two homers, five RBI and four runs in the Utah series ... homered, had two hits and scored twice in each of the last two games against the Utes, driving in three on April 21 and a pair on April 22 ... went 3-for-3 with three runs, two doubles and an RBI versus Cal State Northridge on April 18 ... named USA Softball National Player of the Week on April 17 and Pac-12 POW on April 16 after hitting .571 (12-for-21) with 12 RBI, three homers and seven runs in series victories

over Washington (April 13-15) and Stanford (April 10-11) ... went 4-for-9 with two RBI, two walks and a run in each game of the Washington series ... held an eight-game hitting streak from April 7-18, batting .593 (16-for-27) with three homers, 14 RBI and 10 runs ... went 8-for-12 with 10 RBI, three homers and four runs in the Stanford series ... had her fourth four-hit game, third five-RBI contest and second two-homer affair in game one of an April 10 doubleheader ... added four more RBI in the nightcap with two hits, a homer and two runs ... posted two more hits on April 11 with an RBI ... had a six-game hitting streak from March 24-April 1, batting .542 (13-for-24) with 12 RBI, nine runs and four homers ... went 5-for-12 in the Oregon State series (March 30-April 1) with a homer and six RBI ... tied a career high with five RBI on March 30, recording a three-run homer and a two-run single ... had two singles on April 1 ... went 7-for-8 in a March 27 doubleheader at Cal Poly with three home runs, six RBI and five runs ... had four RBI, three runs and three hits, including her first career two-homer game, in the opener ... went 4-for-5 (third four-hit game) with another homer, two RBI and two runs in the nightcap ... posted her second four-hit game and drove in a career-high five against Long Beach State (March 9), hitting a grand slam and falling a triple short of the cycle ... had a two-run double versus Pittsburgh on March 11 ... hit a two-run homer and scored twice against Michigan State on March 7 ... hit .474 (9-19) with seven RBI, three homers and four runs scored at the Citrus Classic ... recorded her first four-hit game, homering, driving in three and scoring twice against Baylor on March 3 ... went 2-for-4 with two RBI and a home run versus Hofstra on March 4 ... hit a two-run homer against Fordham on March 2 and went 2-for-4 earlier in the day versus Michigan ... hit .444 at

the Cathedral City Classic (8-for-18) with five RBI, three triples and four runs scored ... tied a school record by becoming the 13th Bruin to post two triples in one game against Georgia on Feb. 24, going 3-for-3 with two RBI ... went 2-for-4 with a triple against Fresno State on Feb. 25 and 2-for-4 with an RBI and a run later that day versus Texas ... drove in a pair against Syracuse (Feb. 26) ... had back-to-back, three-hit games on Feb. 14 at Loyola Marymount and Feb. 17 against UC Davis ... scored three times and drove in a run at LMU ... hit her first collegiate home run on Feb. 10 against Kentucky.

DIAMOND BAR HIGH SCHOOL

LaRosa played four years of shortstop at Diamond Bar High School in Diamond Bar, Calif. ... was named Hacienda League MVP and DBHS Female Athlete of the Year, and first-team All-CIF, San Gabriel Valley Tribune All-Inland Valley, Daily Bulletin All-San Gabriel Valley and All-Max Preps as a senior ... hit .508 with eight home runs, 26 runs batted in and 16 stolen bases ... helped the Brahmas to a league title in 2011 ... first-team All-State, All-Area and All-Sierra League and second-team All-CIF as a junior ... led the Sierra League with a .502 average and five homers and was named 2010's Most Feared Hitter in Softball by the Los Angeles Times ... earned numerous scholar-athlete awards, and her number 11 jersey was retired at DBHS ... coached by Roberta Garcia ... played travel ball with Corona Angels, winning the 18U Champions Cup in 2011.

PERSONAL

Born Stephany Ollie LaRosa on Feb. 26, 1993 in Diamond Bar, Calif. ... parents are Ronda and Vincent LaRosa ... father played football at Oklahoma ... is the youngest of three children, with sister, Brittany (played softball at California) and brother, Joey ... chose UCLA because of the outstanding academics and athletics, and because it is close to home ... favorites include the movie "Benchwarmers", the New York Yankees and their shortstop Derek Jeter and the TV show "Pretty Little Liars" ... thing she likes the most about softball is how the game tests your character when things don't go your way ... hobbies include singing (badly), movies and board games ... biggest athletic thrill so far has been signing her letter of intent knowing all her hard work paid off ... majoring in biology and would like to go into pediatrics.

CAREER HIGHS

At-Bats	5, at Loyola Marymount (2/14/12), at Cal Poly (3/27/12) and vs. Stanford (4/10/12)
Runs	3, at Loyola Marymount (2/14/12), at Cal Poly (3/27/12) and vs. CS Northridge (4/18/12)
Hits	4, Four Times (last vs. Stanford, 4/10/12)
RBI	5, vs. Long Beach State (3/9/12), vs. Oregon State (3/30/12) and vs. Stanford (4/10/12)
Doubles	2, vs. Cal State Northridge (4/18/12)
Triples	2, vs. Georgia (2/24/12)
Home Runs	2, at Cal Poly (3/27/12) and vs. Stanford (4/10/12)
Total Bases	10, vs. Stanford (4/10/12)
Walks	2, vs. Utah (4/22/12) and vs. Arizona (5/5/12)
Sacrifice Hits	1, vs. Kentucky (2/11/12), at California (4/29/12) and at Oregon (5/12/12)
Sacrifice Flies	1, Four Times (last vs. Utah, 4/22/12)
Hit by Pitches	1, Four Times (last at Cal Poly, 3/27/12)

CAREER STATISTICS

YEAR	AVG	GP-GS	AB	R	H	2B	3B	HR	RBI	TB	SLG%	BB	HBP	SO	GDP	OB%	SF	SH	SB-ATT
2012	.445	54-54	173	47	77	10	3	16	60	141	.815	17	4	21	1	.495	4	3	0-0



#13 DESTINY RODINO
JR • P • 5-10
BATS/THROWS: L/L
VALENCIA, CALIF.
HART HS

2012

Rodino is 4-1 with one save and a 5.42 ERA ... has 17 strikeouts in 20 2/3 innings ... earned the win on April 18 against Cal State Northridge, throwing 1 2/3 innings of hitless relief with one strikeout ... picked up the win in game two of a doubleheader against Stanford on April 10, starting and striking out one in 3 1/3 innings ... earned a save against Charleston Southern on March 10, striking out two in a 1-2-3 inning ... tallied a win in relief on March 7 versus Michigan State, fanning one in one inning ... fanned two and retired all six batters she faced against Georgia on Feb. 24 ... picked up a win against Pacific on Feb. 11, striking out two in three innings of relief ... tossed two scoreless frames of relief on Feb. 10 against Kentucky, striking out three and allowing one hit ... threw a scoreless inning of relief on Feb. 19 versus UC Santa Barbara, giving up one hit.

2011

Was 2-0 with a 3.36 earned run average and 10 strikeouts in 16 2/3 innings ... pitched two hitless innings of relief against Jacksonville on May 21, striking out three ... started on May 13 at Oregon and did not factor in the decision, striking out two and giving up one earned run.

and four hits in two-plus innings ... also started on May 8 against Arizona and earned the win, tossing five innings and giving up one run, six hits and one walk with one strikeout ... appeared in relief on April 29 at California, retiring two of the three batters she faced and allowing one hit ... made her season debut in the second game of a March 29 doubleheader against UC Santa Barbara, earning the win in a four-inning effort and striking out two while giving up three runs (two earned), three hits and one walk.

CAREER STATISTICS

YEAR	ERA	W-L	APP	GS	CG	SHO/CBO	SV	IP	H	R	ER	BB	SO
2010	3.39	2-1	8	4	0	0/1	0	20.2	23	16	10	6	11
2011	3.36	2-0	6	3	0	0/0	0	16.2	20	11	8	4	10
2012	5.42	4-1	13	3	0	0/2	1	20.2	31	24	16	6	17
TOTALS	4.10	8-2	27	10	0	0/3	1	58.0	74	51	34	16	38

CAREER HIGHS

Innings Pitched	6.0, at Cal Poly (3/23/10)
Strikeouts	3, vs. Cal State Northridge (2/20/10)
	3, at Cal Poly (3/23/10), 3, at Oregon State (4/17/10)
	3, vs. Jacksonville (5/21/11)
	3, vs. Kentucky (2/10/12)

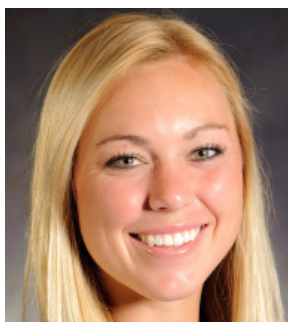

#15 JESSICA HALL
SO • P • 5-9
BATS/THROWS: R/L
CHINO HILLS, CALIF.
AYALA HS

2012

Hall leads the Bruins with 199 strikeouts in a team-high 200 2/3 innings with a 3.17 earned run average ... is 19-12 with four saves (tied for second on UCLA single-season saves list) ... has tossed 14 complete games and been a part of seven shutouts, including four solo blankings ... picked up the win at Oregon on May 10, striking out five in five shutout innings, allowing just two hits ... earned two wins against Arizona, striking out six in a complete game on May 4, while fanning four and giving up just one run and four hits in five frames of relief on May 5 ... had back-to-back, double-figure strikeout games at California, tying a career high with 11 on April 27 and fanning 10 on April 28 ... set a personal high with 11 strikeouts in a two-hit, complete-game shutout on April 20 against Utah, walking none ... earned the win on April 22 versus the Utes, striking out four and giving up one run in five innings ... allowed three unearned runs in 2 2/3 frames of relief on April 21 ... tossed a pair of 1-2-3 relief innings with three strikeouts on April 18 against Cal State Northridge ... posted a pair of wins at Washington, including a complete-game four-hit shutout on April 14 with 10 strikeouts ... fanned six in 4 2/3 frames of relief on April 13, allowing two runs and earning the victory ...

recorded her fourth save of the year with 1 2/3 innings of hitless relief on April 11 against Stanford, striking out one ... fanned six in five innings on March 30 against Oregon State to record a win, giving up one earned run ... tossed three frames of hitless relief on March 31 for another victory, striking out three ... tossed five shutout innings in a win at Cal Poly on March 27, striking out two and allowing three hits ... earned a pair of saves on March 11, tossing a pair of 1-2-3 innings with four strikeouts against Utah State and throwing two hitless frames with two strikeouts versus Pittsburgh ... fanned seven in four innings in a win over Charleston Southern (March 10), allowing just one run ... struck out seven in six frames in a win against Eastern Kentucky (March 9), giving up one unearned run ... tossed 5 1/3 innings of scoreless relief to record the win on March 4 against Hofstra, striking out

2010 - Appeared in eight games, making four starts ... had a 2-1 record with a 3.39 earned run average and 11 strikeouts in 20 2/3 innings ... debuted in the first game of a doubleheader at UC Santa Barbara on Feb. 17, tossing a pair of 1-2-3 innings with one strikeout ... first career start and win came against Cal State Northridge on Feb. 20, as she allowed one unearned run and one hit in four innings with three strikeouts ... gave up just one earned run in her first 10 collegiate frames ... started in the second game of a twinbill at Cal Poly and picked up the victory, allowing just one run and five hits in six innings with three strikeouts ... fanned three at Oregon State on April 17.

HART HIGH SCHOOL

Rodino was a four-year pitcher for Hart High School in Newhall, Calif. ... was a four-time All-Foothill League, All-Area and All-City honoree, also earning three All-State and All-CIF accolades and two team MVP awards ... earned second-team All-American honors as a senior, going 26-5 with a 0.75 ERA, 14 shutouts and 277 strikeouts in 214 innings ... was the 2008 Foothill League Most Valuable Player after posting a 24-5 mark with a 0.41 ERA, 13 shutouts and 229 strikeouts in 190 innings ... named 2007 Los Angeles Times Pitcher of the Year and All-Region ... finished her career with 81 wins (second most in Santa Clarita Valley history), 16 no-hitters, 51 shutouts, 839 strikeouts and a 0.60 ERA ... helped the Indians to back-to-back co-Foothill League championships in 2008 and 2009 and a CIF Runner-Up finish in 2007 ... was a teammate of fellow Bruin Devon Lindvall ... coached by Steven Calendo ... played club with So Cal Choppers, which was third at 2007 Nationals.

PERSONAL

Born Destiny Cierra Rodino on Dec. 21, 1990 in Santa Clarita ... parents are Jennifer and Tim Rodino ... has one younger brother, Dino ... chose to attend UCLA because it was a lifelong dream to be a part of the most successful program in the history of college softball ... hobbies include watching football, bedazzling, shopping, watching movies, spending time with her best friends Alyssa Tiumalu, Lani Bernardino and Ani Gulugian, dancing and decorating ... the top reason she competes in softball is because of the competition and succeeding in pressure situations ... favorite class is creative writing ... famous athlete she most admires is former UCLA star Dot Richardson ... favorites include Miami Dolphins' running back Reggie Bush, the movies "Elf" and "Love Actually" and singer Craig David ... majoring in women's studies with thoughts of going into sports marketing or community relations.

five and giving up just one hit ... picked up the win against Baylor on March 3, striking out four in a complete-game effort ... had seven strikeouts in a complete-game, three-hit win against Syracuse (Feb. 26), allowing one earned run ... posted a complete-game, three-hit shutout at San Diego State on Feb. 19, striking out six and walking one ... earned a season-opening win over Kentucky (Feb. 9), fanning seven and allowing three hits, a walk and an unearned run ... had a pair of three-inning shutout stints on Feb. 11 against Pacific and Kentucky, notching four strikeouts versus the Tigers and the save versus the Wildcats ... struck out seven in a complete-game win against UC Davis (Feb. 17) ... tossed three innings of scoreless relief versus UCF on Feb. 18 in a win, striking out four and allowing only one hit ... has five hits in 12 at-bats (.417) with two runs scored and two doubles ... had a pair of singles against Hofstra ... singled and scored versus Fordham (March 2) ... had doubles against Loyola Marymount (Feb. 14) and Pacific.

2011

Was named to the Pac-10 All-Freshman Team, leading the Bruins in wins with a 16-9 record, holding a 2.59 earned run average with 114 strikeouts in 137 2/3 innings ... had 10 complete games, three shutouts and two saves ... allowed only one earned run and two hits over four innings in four relief appearances at the Gainesville Regional ... struck out four and gave up a run and two hits in five innings of relief to pick up the win at Oregon on May 13 ... earned a save on May 8 against Arizona with two hitless innings of relief, striking out three and walking one ... tossed 3 1/3 frames of shutout relief on May 6 versus the Wildcats, fanning one and giving up one hit and two walks ... started the last two games of the Washington series and tossed six shutout innings ... went four on April 22, striking out four and giving up five hits in a win ... earned a no-decision on April 23, fanning

CAREER HIGHS

At-Bats	4, Five Times (last at Oregon, 5/13/11)
Runs Scored	2, vs. North Dakota State (2/12/11) and vs. UC Santa Barbara (3/29/11)
Hits	2, Five Times (last vs. Hofstra, 3/4/12)
Runs Batted In	2, vs. Utah State (2/11/11 & 2/20/11) and vs. North Dakota State (2/11/11)
Doubles	1, vs. Loyola Marymount (4/6/11), vs. Pacific (2/11/12) and at LMU (2/14/12)
Home Runs	1, Five Times (last vs. UC Santa Barbara, 3/29/11)
Total Bases	5, vs. Utah State (2/20/11) and vs. UC Santa Barbara (3/29/11)
Walks	2, Four Times (last vs. Oregon State, 4/2/11)
HBP's	1, vs. Utah St. (2/11/11), vs. North Dakota St. (2/12/11) and vs. Oregon St. (4/2/11)

CAREER STATISTICS

YEAR	AVG	GP-GS	AB	R	H	2B	3B	HR	RBI	TB	SLG%	BB	HBP	SO	GDP	OB%	SF	SH	SB-ATT
2011	.284	31-28	74	11	21	1	0	5	10	37	.500	16	3	23	1	.430	0	0	0-1
2012	.417	7-2	12	2	5	2	0	0	0	7	.583	1	0	4	0	.462	0	0	0-0
TOTALS	.302	38-30	86	13	26	3	0	5	10	44	.512	17	3	27	1	.434	0	0	0-1

CAREER STATISTICS

YEAR	ERA	W-L	APP	GS	CG	SHO/CBO	SV	IP	H	R	ER	BB	SO
2011	2.59	16-9	35	24	10	3/2	2	137.2	111	61	51	70	114
2012	3.17	19-12	45	26	14	4/3	4	200.2	180	122	91	78	199
TOTALS	2.94	35-21	80	50	24	7/5	6	338.1	291	183	142	148	313

CAREER HIGHS

Innings Pitched	7.0, 17 Times (last vs. Arizona, 5/4/12)
Strikeouts	11, vs. Utah (4/20/12)
	11, at California (4/27/12)

two and giving up three hits in two frames ... started on April 6 against Loyola Marymount and tossed four innings of one-hit ball in a no-decision, striking out five and retiring the first 11 batters she faced and 12 of the 13 ... picked up a win on April 2 against Oregon State, allowing a run and three hits in five innings with one strikeout ... struck out seven and allowed one unearned run in four innings in a one-hit win against UC Santa Barbara (Game 1) on March 29 ... went the distance in a win against Sacramento State on March 11, striking out five and giving up three runs and eight hits ... tied a season high with eight strikeouts in a complete-game victory over Saint Mary's, allowing a run and three hits ... took a no-hitter into the sixth inning against Cal Poly on March 5, finishing with a two-hit shutout, striking out three ... tossed another complete game earlier in the day against San Diego State, fanning four and giving up a run, six hits and a walk ... earned the win versus BYU on March 4, striking out three and allowing one run and three hits in four innings ... also threw 2 2/3 frames of relief against Baylor later that night, striking out three and giving up a run, three hits and a walk ... earned her first career save against Oklahoma on Feb. 25, tossing two innings of shutout relief, striking out three and giving up only two hits ... allowed only two earned runs while striking out seven in a complete-game win over Ohio State (Feb. 27) ... fanned a season-best eight against Florida on Feb. 25 ... threw four innings of one-hit ball in a win at Cal State Northridge on Feb. 23 ... tossed a complete-game, two-hitter versus Portland State on Feb. 19 ... also earned wins against Utah (Feb. 19) and Utah State (Feb. 20) at the Louisville Slugger Desert Classic ... pitched in 14 of 15 games from Feb. 18-March 11 ... threw a two-hitter in her collegiate pitching debut against North Dakota State (Feb. 11), striking out seven and giving up only one walk ... earned her second win on Feb. 12 versus UCF, fanning six and giving up one earned run and three hits ... hit .284 at the plate with five home runs, 10 runs batted in, 11 runs scored, 16 walks and a .430 on base percentage ... went 2-for-2 with a solo homer and two runs scored in the first game of a March 29 twinbill versus UCSB ... hit a solo homer and walked twice against Northwestern on Feb. 27, going 2-for-3 with a run and a walk later in the day versus Ohio State ... went 2-for-3 with a solo homer and an RBI single against Utah State ... had a pair of singles versus Utah ... homered twice on Feb. 11 ... hit a solo homer and

was hit by a pitch with the bases loaded in her debut against Utah State (Feb. 11), also drawing a walk ... smashed a two-run homer later that night vs. North Dakota State ... was hit, walked twice and scored two times against NDSU on Feb. 12.

AYALA HIGH SCHOOL

Hall was a four-year varsity pitcher at Ayala High School in Chino Hills, Calif. ... was named California's Gatorade Player of the Year in 2010, as well as Los Angeles Times and Cal Hi Sports Ms. California POY ... went 28-3 in the circle as a senior with a 0.68 earned run average and 336 strikeouts in 204 2/3 innings ... hit .340 at the plate with five home runs, 26 runs scored and 32 runs batted in ... earned ESPN Rise and Max Preps All-American honors, as well as CIF Division III POY accolades ... named first-team, all-league every year, Sierra League MVP, All-CIF, All-Valley in each of her last three seasons and All-State in '09 and '10 ... helped the Bulldogs to a CIF D-II Southern Section Championship in 2010 and three Sierra League titles (2008-10) ... coached by John Ameluxen ... played club with Corona Angels under coach Marty Tyson ... finished third at Nationals in 2010 and second in 2008 and 2007.

PERSONAL

Born Jessica Brianne Hall on July 1, 1992 in Pomona, Calif. ... parents are Debbie and Charlie Hall ... has an older brother, Wesley and a younger brother, Jakeb ... chose to attend UCLA because it is her dream school, it has a great education, it has the most NCAA Championships and it is close to home ... thing she likes the most about softball is being able to pitch and hit ... favorites include the TV show "Chelsea Lately", the movie "Across the Universe", the band Kings of Leon and New York Yankees' shortstop Derek Jeter ... lists her biggest athletic highlight as winning a CIF title and competing in the biggest games ... hobbies include playing volleyball and hacky sack ... favorite class is english ... undecided on a major.



#18 ANDREA HARRISON
SR • UTIL • 5-7
BATS/THROWS: L/L
GARDEN GROVE, CALIF.
PACIFICA HS

2012

Harrison is second on the team with 118 total bases, 12 doubles and three sacrifice flies, tied for second with 14 home runs, third with 44 runs scored and 64 hits and fourth with 46 runs batted in and a .667 slugging ... hitting .362 with 20 walks and a .429 on base percentage ... has 18 multiple-hit contests and 10 multi-RBI games ... had a career-high, 12-game hitting streak from April 15-May 10, batting .436 (17-for-39) with four homers, 14 RBI and 10 runs scored ... went 6-for-11 (.545) in the Arizona series with three RBI and three runs ... drove in a pair of runs on May 4, had three hits and an RBI on May 5 and added two hits on May 6, scoring in each contest ... posted hits in all three games at California, belting a two-run homer on April 29 ... went 5-for-10 (.500) in the Utah series with three homers, eight RBI and four runs ... had two hits, two runs and four RBI in each of the last two games versus the Utes, homering twice on April 21 and leaving the yard again on April 22 ... homered, went 2-for-3 and drove in three runs in the nightcap of an April 10 doubleheader against Stanford ... posted an RBI in all three games at Arizona State (April 5-7), belting solo home runs in each of the last two contests ... had a single, double and home run at Cal Poly on March 27, driving in three ... went 3-for-4 with two runs and an RBI at UC Santa Barbara (March 24) ... had hits in 11 of 12 games from Feb. 25-March 10, batting .429 (18-for-42) with 12 RBI, 11 runs and two homers ... posted a pair of singles and walked in three plate appearances against Charleston Southern on March 10 ... went 2-for-3 with two RBI versus Eastern Kentucky (March 9) ... had two hits and scored twice against Michigan State on March 7 ... homered, drove in three and scored twice against Hofstra on March 4 ... notched a pair of two-hit games on March 2 to give her four in a row, homering, plating three and scoring twice against Fordham and driving in one versus Michigan ... tallied a pair of two-hit games on Feb. 26 against Missouri and Syracuse, driving in a run versus the Orange ... went 3-for-5 with four RBI, three runs scored and two homers at Loyola Marymount on Feb. 14 ... went 3-for-4 with three runs scored and a home run against Pacific on Feb. 11 ... hit .429 (6-for-14) with a homer, three doubles and three RBI at the Campbell/Cartier Classic ... had two hits, a homer and two walks against UC Davis on Feb. 17 ... posted a pair of doubles and drove in a run versus UC Santa Barbara (Feb. 19) ... had an eight-game hitting streak from Feb. 10-19, batting .500 (14-for-28) with nine RBI, four homers and 11 runs scored.

2011

Was named a first-team NFCA All-American, first-team NFCA All-West Region and first-team All-Pac-10 after leading the Bruins in batting average (.409), home runs (15), runs batted in (52), total bases (126), hits (67), slugging (.768) and on base percentage (.512) ... was also tied for first with 29 walks, tied for second with 12 doubles and third with 39 runs scored and seven hit by pitches ... led the squad with 20 multiple-hit games and tied for second with 10 multi-RBI contests ... was one of three Bruins to start all 55 games, making 36 starts in left and 19 at first base ... made only one error in 163 chances for a .994 fielding percentage ... had a hit in four of five Gainesville Regional games, going 9-for-16 (.563) with six RBI, two homers and four runs scored ... recorded her first-career,

five-hit game against Jacksonville on May 21, going 5-for-5 with four RBI, two homers and a double ... went 2-for-3 with an RBI triple versus Jacksonville on May 20 ... had a pair of hits twice against Oregon (May 12 and 13), driving in a run in the first game ... recorded a pair of singles, a run and an RBI on May 8 against Arizona ... went 5-for-10 (.500) in the Cal series (April 29-May 1), going 3-for-3 with two doubles and a single in game one ... posted hits in all three games against Washington (April 21-23), going 4-for-10 (.400) with a single on April 21, a two-run homer on April 22 and a pair of singles on April 23 ... had six straight multiple-hit games from March 29-April 8 ... produced hits in 12 of 13 contests from March 11-April 8, hitting .718 with six homers, 24 RBI and 16 runs during that stretch ... went 3-for-6 with three RBI and a pair of homers, including a solo, walk-off shot in the bottom of the 14th inning on April 8 against Stanford ... had a pair of hits and an RBI on April 6 versus Loyola Marymount ... was named Pac-10 Player of the Week for the second time of the season (third career) on April 12 after hitting .833 (10-for-12) in five games with nine RBI, eight runs and two homers ... became the first Bruin to post at least six RBI in a game three times in a UCLA career on April 3 against Oregon State, going 2-for-2 with a grand slam, an RBI single and a sacrifice fly ... notched her second-career, four-hit game on April 1 and went 2-for-3 with three runs scored on April 2 ... posted a seven-game hitting streak from March 5-24, batting .667 (14-for-21) with 11 RBI, seven runs scored, six doubles and two homers ... went 2-for-2 with a three-run homer in the second game of a doubleheader against UC Santa Barbara on March 29 ... was named Pac-10 Player of the Week on March 15 after hitting .750 (12-for-16) at the Long Beach Marriott Invitational (March 11-13) with 10 RBI, five runs, two homers and five doubles ... posted her first-career, four-hit game against Cal State Fullerton on March 12, driving in four runs ... went 3-for-3 with five RBI, a homer and a double versus Saint Mary's (March 13) ... notched a pair of two-hit games on March 11 with two doubles and a run scored against Sacramento State and a double and a homer versus Long Beach State ... walked three times, scored a run and stole her first collegiate base against Cal Poly on March 5 ... belted a three-run homer against BYU on March 4, also walking and getting hit by a pitch ... hit solo homers against Cal State Northridge on Feb. 23 and Utah on Feb. 19 ... went 10-for-17 (.588) during the Stacy Winsberg Memorial Tournament with 12 RBI, eight runs scored, three home runs and three walks ... tied career highs with three hits, two homers (fifth-career, two-homer game) and six RBI against San Diego State on Feb. 13 ... had a three-run homer, a two-run shot and an RBI single against the Aztecs, also reaching on a walk in her other plate appearance ... went 3-for-4 with three runs and four RBI on a two-run homer and a two-run single versus Utah State (Feb. 11) ... in two games versus North Dakota State, had two hits and an RBI single (Feb. 11) and notched an RBI double and two runs scored (Feb. 12).

CAREER HIGHS

At-Bats	6, vs. Stanford (4/8/11)
Runs Scored	3, Five Times (last at Loyola Marymount, 2/14/12)
Hits	5, vs. Jacksonville (5/21/11)
Runs Batted In	6, vs. Florida (6/3/10), vs. San Diego St. (2/13/11) and vs. Oregon St. (4/3/11)
Doubles	2, Four Times (last vs. UC Santa Barbara, 2/19/12)
Triples	1, vs. Jacksonville (5/20/11)
Home Runs	2, Nine Times (last vs. Utah, 4/21/12)
Total Bases	12, vs. Jacksonville (5/21/11)
Walks	3, at California (3/28/09), vs. Cal Poly (3/5/11) and vs. Stanford (4/9/11)
Sacrifice Hits	1, 17 Times (last vs. Oregon State, 4/1/12)
Sacrifice Flies	1, Five Times (last at Arizona State, 4/5/12)
Stolen Bases	1, vs. Cal Poly (3/5/11)
Hit by Pitches	1, 19 Times (last at Washington, 4/14/12)

CAREER STATISTICS

YEAR	AVG	GP-GS	AB	R	H	2B	3B	HR	RBI	TB	SLG%	BB	HBP	SO	GDP	OB%	SF	SH	SB-ATT
2009	.303	56-56	165	23	50	9	0	8	34	83	.503	19	3	36	0	.385	0	12	0-1
2010	.343	58-58	198	35	68	15	0	17	55	134	.677	13	6	20	2	.399	1	3	0-0
2011	.409	55-55	164	39	67	12	1	15	52	126	.768	29	7	19	0	.512	1	1	1-2
2012	.362	54-54	177	44	64	12	0	14	46	118	.667	20	3	23	5	.429	3	1	0-0
TOTALS	.354	223-223	704	141	249	48	1	54	187	461	.655	81	19	98	7	.431	5	17	1-3

2010

Was named to the Women's College World Series All-Tournament Team after setting a WCWS record with 11 runs batted in and tying a Series mark with four home runs ... earned NFCA All-Region and first-team All-Pac-10 honors ... was third on the team with a .343 batting average and 17 homers and second with 55 RBI, a .677 slugging percentage and 134 total bases ... was also tied for second with 15 doubles, 68 hits and six hit by pitches ... tied for 28th nationally in home runs and was 44th in RBI per game ... hit .282 (11-for-39) in the postseason with four homers and 14 RBI and .286 (6-for-21) in Oklahoma City ... hit the first grand slam in WCWS Finals history in the National Championship clinching game against Arizona on June 8 ... went 2-for-4 with a double in the first matchup of the Finals (June 7) ... tied a World Series record with two home runs in the opener versus Florida (June 3) on a pair of three-run shots ... became the 12th Bruin to drive in at least six runs in a contest ... also launched a solo homer against Hawai'i on June 4 ... had five game-winning RBI on the season, including a walk-off single in the bottom of the seventh in the Regionals against San Diego State on May 22 ... posted a pair of RBI in the first game of the Super Regionals versus Louisiana-Lafayette (May 29) ... had hits in eight of the 10 postseason contests, including a pair in the NCAA Tournament opener against Saint Mary's (May 21) ... was second on the squad with 15 multiple-RBI contests and third with 22 multi-hit games ... produced a pair of double-figure hitting streaks, including a team-best 11-game stretch from March 21-April 10 ... hit .459 (17-for-37) during that streak with 14 runs batted in, six home runs, 10 runs scored and five doubles ... had six multi-hit and five multi-RBI games during the streak and drove in a run in each of the last seven contests ... had a pair of hits and a two-run homer against CSU Bakersfield (March 21) and Long Beach State (March 26) ... notched two hits, two runs and two RBI in both ends of a doubleheader at Loyola Marymount on March 28, smacking a two-run shot in the first game and a pair of solo bombs in the nightcap for her first career two-homer contest ... homered in her third straight game, a solo shot, on April 9 against Arizona State ... drove in three and scored twice against UNLV (March 27) ... tallied a 10-game hitting streak from Feb. 19-27, batting .417 (15-for-36) with six RBI, two homers and seven runs scored ... had five multiple-hit contests during the streak, belting solo home runs against Cal State Northridge (Feb. 19) and Baylor (Feb. 27) ... was named Pac-10 Player of the Week after hitting a pair of home runs in back-to-back games against Oregon on May 1 and 2 ... went 3-for-3 with a pair of two-run bombs and three runs scored on May 1 and 2-for-3 with another pair of two-run shots and two runs scored on May 2 ... added a two-run homer at Stanford on April 24 ... had two RBI in three straight contests against Oregon State (April 18) and Stanford (April 23-24) ... crossed home plate multiple times on 10 occasions ... ranked fourth among Pac-10 players in total bases and doubles (tied), tied for sixth in home runs, seventh in slugging, ninth in RBI and tied for 10th in hits.

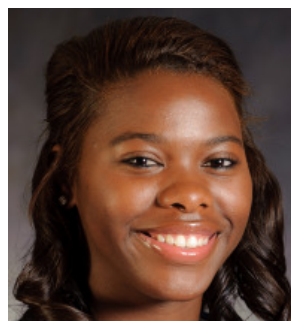

#19 B.B. BATES
JR • OF • 5-7
BATS/THROWS: L/R
VICTORVILLE, CALIF.
VICTOR VALLEY HS

2012

Bates is tied for second on the team with 14 home runs and 48 runs batted in, third with 11 doubles, a .703 slugging, 116 total bases, 27 walks and seven stolen bases and fourth with a .370 batting average, 42 runs scored and 61 hits ... has 13 multiple-hit contests and 14 multi-RBI games ... had hits and RBI (five total) in all three games at Oregon, scoring three times ... posted a two-run double on May 11 and a two-run homer on May 12 ... went 4-for-7 (.571) in the Arizona series with five walks, three runs and two RBI ... reached in all four plate appearances on May 5 with three singles, a walk and an RBI ... scored and walked twice and singled on May 6 ... homered on April 22 against Utah ... went 3-for-4 with four RBI and two doubles against Cal State Northridge on April 18 ... hit a go-ahead, two-run double in the top of the sixth on April 13 at Washington ... posted a hit in all three games of the Stanford series (April 10-11), homering in each of the last two contests on a solo bomb on April 10 and a two-run shot on April 11 ... had a seven-game hitting streak from March 11-April 1, batting .619 (13-for-21) with 10 RBI, eight runs, five homers, five steals and five walks, with an RBI in each of the last six contests of the streak ... had four hits in 10 at-bats in the Oregon

State series (March 30-April 1) with two homers and four RBI ... posted a pair of solo homers in the first game, leaving the yard for the fourth contest in a row, while stealing a base for the fifth straight game ... went 8-for-9 during the Central Coast road trip (March 24 & 27) with six RBI and five runs, along with a home run, a walk and a stolen base in each game ... had two hits and two RBI in game one of a doubleheader at Cal Poly on March 27 and 3-for-4 in the nightcap ... went 3-for-3 with three RBI and three runs at UC Santa Barbara (March 24) ... tied a career high with a nine-game hitting streak (March 2-10) in which she hit .370 (10-for-27) with eight RBI, eight runs scored and two home runs ... tallied a pair of hits against Charleston Southern on March 10 ... homered in back-to-back games on March 7 and 9 ... had a solo shot, drove in a pair and scored twice against Michigan State (March 7) and belted a three-run bomb versus Eastern Kentucky (March 9) ... drove in a pair, scored twice and stole a base against Baylor on March 3 ... hit .438 (7-for-16) at the Cathedral City Classic with two home runs, three doubles and five RBI ... posted her second-career, two-homer game against Missouri on Feb. 26, tying a personal best with four RBI ... recorded two hits versus Georgia (Feb. 24) and Texas (Feb. 25) ... hit a go-ahead homer in the seventh inning against UCF on Feb. 18 ... drove in a pair versus UC Santa Barbara on Feb. 19 and had two hits against Boise State on Feb. 17 ... went 3-for-3 with two RBI, two runs and a double at Loyola Marymount (Feb. 14) ... fell a homer shy of the cycle, posting a triple, a double and a single against Pacific on Feb. 11, scoring three times.

2009

Was named to the Pac-10 All-Freshman and honorable mention All-Pac-10 teams after her first season ... started all 56 games in left field ... led the Bruins with 12 sacrifice hits ... hit .303 with eight home runs and 34 runs batted in, which was fourth on the team ... tied for fourth with nine doubles ... had 19 walks and a .503 slugging percentage ... tied for first among Pac-10 players in sacrifices ... posted 14 multiple-hit games, going 3-for-3 with a pair of doubles against Stanford on May 9 ... had 13 two-hit contests, including eight during the first month of the season ... notched an eight-game hitting streak from March 28 to April 17, batting .391 (9-for-23) with three runs scored and three runs batted in ... tied for third on the squad with 11 multi-RBI contests ... drove in a season-high four and had a three-run homer at Arizona State on April 25 ... went 2-for-4 with three RBI, two runs scored and a bomb at UNLV (Feb. 13) ... also had three RBI, going 2-for-3 against Longwood on March 8 ... had eight games with at least two hits and a pair of RBI ... tallied four game-winning RBI ... hit a walk-off, two-run homer in the 11th inning against Washington on April 10 ... also homered against San Diego State (Feb. 8), Kentucky (Feb. 14), Maryland (Feb. 22), Arizona State (April 26) and Fresno State (May 17) ... scored twice in a game three times against UNLV, N.C. State (Feb. 21) and Fresno State.

PACIFICA HIGH SCHOOL

Harrison was a four-year letterwinner at Pacifica High School in Garden Grove, Calif. ... was named Orange County Register Player of the Year following her senior season after hitting .393 with 13 homers and 44 RBI ... was a four-time all-league selection and was named Empire League MVP in 2008 ... also earned NFCA All-American, All-State and All-Region accolades as a junior and senior ... recorded a .410 career batting average and 24 home runs, as well as 127 runs batted in, an Orange County record ... helped the Mariners to a 2007 CIF Championship and was Most Valuable Player of the CIF Division II Tournament in 2008 ... played club with OC Batbusters, which won the 2006 18-U Gold Nationals Championship.

PERSONAL

Born Andrea Kelley Harrison on May 9, 1990 in Newport Beach, Calif. ... parents are Scott and Rita Harrison ... has two older sisters, Maria and Monica, a four-year shortstop on the UCLA softball team (2008-11) ... chose UCLA because it is the best place for academics and athletics ... hobbies include going to the beach and singing all types of music at every hour of the day ... lists her biggest athletic thrill as winning a National Championship in 2010 ... favorites include the television show "Law and Order: SVU", country music and the Los Angeles Lakers ... majoring in history with plans to be a historian, focusing on U.S. history with an emphasis on the Civil War.

2011

Was named to the All-Pac-10 honorable mention team, tying for second on the team with 11 home runs, finishing third with 44 runs batted in and tied for fourth with a .324 batting average ... led the Bruins with seven stolen bases and 13 multiple-RBI games, was second with 99 total bases, third in slugging (.563) and sacrifice hits (6) and fourth in runs scored (37) and multi-hit contests (14) ... had hits in four of the five Gainesville Regional contests, driving in a pair against Florida (May 21 and 22) and hitting a two-run homer in the May 21 game ... scored twice and had two hits on a single and a three-run homer at Oregon (May 12) ... belted a go-ahead, three-run shot in the sixth inning on May 13 at Oregon, also posting a sacrifice squeeze bunt for an RBI, with the four RBI tying a career high ... went 3-for-7 (.429) in the Washington series (April 21-23), singling and scoring on April 21, belting a two-run homer on April 22 and singling on April 23 ... posted a pair of singles on April 17 at Arizona State ... produced her second-career, four-hit game versus Loyola Marymount on April 6, falling a double short of the cycle with a single, triple and homer, scoring three times ... went 2-for-3 with two runs scored, two stolen bases and an RBI on April 3 against Oregon State ... drove in five runs in a March 29 doubleheader against UC Santa Barbara ... had two runs scored and an RBI against Cal State Fullerton (March 12), adding a two-hit game later that night versus BYU ... scored three times and hit a two-run homer against Saint Mary's on March 13 ... had another three-hit game versus Long Beach State (March 11), scoring and driving in a run ... had a seven-game hitting streak (Feb. 19-26) in which she batted .481 (13-for-27) with three homers, five RBI and seven runs scored ... went 2-for-4 with a two-run double, two runs scored, a walk and a stolen base against Ohio State on Feb. 27 ... had a pair of singles versus Tennessee (Feb. 26) ... singled, scored and stole a base at Cal State Northridge (Feb. 23) ... produced her first ever two-homer and four-hit game on Feb. 20 against Utah State ... also set a career high with four runs scored and tied a personal best with four RBI ... went 2-for-4 in a pair of contests on Feb. 19 against Utah and Portland State, hitting a homer versus the

CAREER HIGHS

At-Bats	7, vs. Stanford (4/8/11)
Runs Scored	4, vs. Utah State (2/20/11)
Hits	4, vs. Utah State (2/20/11) and vs. Loyola Marymount (4/6/11)
Runs Batted In	4, Five Times (last vs. Cal State Northridge, 4/18/12)
Doubles	2, vs. Cal State Northridge (4/18/12)
Triples	1, vs. Georgia (2/14/10), vs. Loyola Marymount (4/6/11) and vs. Pacific (2/11/12)
Home Runs	2, vs. Utah State (2/20/11), vs. Missouri (2/26/12) and vs. Oregon State (3/30/12)
Total Bases	10, vs. Utah State (2/20/11)
Walks	2, Nine Times (last vs. Arizona, 5/6/12)
Sacrifice Hits	1, Eight Times (last at Oregon, 5/13/11)
Sacrifice Flies	1, Five Times (last at Cal Poly, 3/27/12)
Stolen Bases	2, vs. UC Davis (2/20/10) and vs. Oregon State (4/3/11)
Hit by Pitches	2, vs. Jacksonville (5/21/11)

CAREER STATISTICS

YEAR	AVG	GP-GS	AB	R	H	2B	3B	HR	RBI	TB	SLG%	BB	HBP	SO	GDP	OB%	SF	SH	SB-ATT
2010	.322	61-61	199	40	64	5	1	5	31	86	.432	16	1	47	1	.372	2	2	6-8
2011	.324	54-54	176	37	57	7	1	11	44	99	.563	11	5	39	2	.376	2	6	7-8
2012	.370	54-54	165	42	61	11	1	14	48	116	.703	27	0	22	1	.456	1	0	7-9
TOTALS	.337	169-169	540	119	182	23	3	30	123	301	.557	54	6	108	4	.400	5	8	20-25

Utes and stealing a base against the Vikings ... had seven RBI in two games on Feb. 12, including four against North Dakota State, going 2-for-4 with a two-run double, an RBI single and a bases-loaded walk ... hit a three-run homer, scored twice, walked and stole a base in the nightcap against UCF ... went 2-for-3 with a two-run double against NDSU on Feb. 11.

2010

Was named to the All-Pac-10 Freshman Team after finishing fourth on the Bruins with 64 hits and 40 runs scored and first with six stolen bases ... was one of three Bruins to start all 61 contests ... hit .300 (9-for-30) in the postseason with two home runs, four RBI and eight runs scored ... produced hits in each of her first five NCAA Tournament contests and eight of the 10, while also scoring runs in eight of 10 ... belted a two-run homer against Georgia in the Women's College World Series semifinals on June 6 ... launched another two-run bomb in the second game of the Super Regionals versus Louisiana-Lafayette (May 30) ... reached three times on two singles and a hit by pitch in the National Championship clinching game against Arizona on June 8 ... scored 11 game-winning runs ... had 17 multiple-hit contests and nine multiple-RBI games ... recorded a nine-game hitting streak from Feb. 21-March 5, going 12-for-31 (.387) with two homers, eight RBI, four runs, seven walks and two steals ... went 2-for-3 with her first collegiate homer, a three-run shot, on Feb. 24 against Cal State Fullerton ... hit a two-run homer in her next game against Colorado State (Feb. 26), going 2-for-4 ... launched a walk-off, three-run jack against California on May 8 ... went 3-for-4 on three occasions against UNLV (March 27), Loyola Marymount (March 28) and Stanford (April 25), driving in three versus Stanford and two versus UNLV ... posted a stretch of five straight, multiple-hit contests from March 26-28, going 5-for-6 with four runs and three RBI in a doubleheader against UNLV and 5-for-7 with three RBI in a twinbill at LMU ... went 4-for-8 in a doubleheader at CSU Bakersfield (March 21) ... scored twice in a game five times, including three straight (March 26-27) ... stole her first base in her first contest

against Florida Atlantic (Feb. 13) and swiped a pair versus UC Davis (Feb. 20) ... did not make an error in 40 chances.

VICTOR VALLEY HIGH SCHOOL

Bates was a three-sport star at Victor Valley High School in Victorville, Calif. ... was a four-time Desert Sky League and All-Area first-team honoree and two-time ('08 and '09) Daily Press Athlete of the Year ... named Cal Hi All-State first-team, EA Sports All-American first-team and Desert Sky League and Citrus Belt Area Athlete of the Year as a senior ... hit .758 in 2009 with seven home runs, 36 RBI and nine stolen bases ... was a second-team all-league honoree and Under Armour High School All-American as a junior, as she batted .765 with five homers, 16 RBI and 14 steals ... led the Desert Sky League in average and on base and slugging percentages all four years and home runs three times ... earned team MVP honors in 2008 and 2009, as the Jackrabbits won a pair of league titles ... coached in softball by Joe Vargas ... also played two years of basketball and track and field ... played club with Corona Angels, placing fifth at the 2007 Nationals and second in 2008.

PERSONAL

Born Barthinia Latoy Bates on June 8, 1991 in San Bernardino, Calif. ... parents are Solette and Roosevelt Bates ... has two older sisters, Laquoia and Sequoia and two younger brothers, Roosevelt and Solomon ... hobbies include music and shopping ... chose UCLA because it was the first college softball team she watched play as a young child and grew up watching the Bruins and dreaming of playing for them ... favorite class is math ... says she most admires former Bruin and Olympian Natasha Watley because she is so quick and her love for the game is amazing ... favorites include actress Jessica Alba, the movie "Express", L.A. Laker Kobe Bryant and singers Usher and Beyonce ... majoring in sociology.



#20 BROOKE FINLEY
SR • C • 5-7
BATS/THROWS: R/R
SAN DIEGO, CALIF.
CATHEDRAL CATHOLIC HS

2012

Finley was one of 13 female recipients of the NCAA's Women's Enhancement Scholarship.

2011

Finley was named to UCLA's All-Academic Team and was an NFCA All-America Scholar Athlete ... also named one of UCLA's 20 Most Distinguished Seniors for 2011-12.

2010

Finley was a member of the UCLA National Championship team in 2010.

2009

Finley was named BruWin of the month for February.

CATHEDRAL CATHOLIC HIGH SCHOOL

Finley played two years of catcher and outfield at Cathedral Catholic High School in Del Mar, Calif. ... was a two-time team captain and earned Most Inspirational and Coaches' awards ... voted DAMA of the Year, awarded to the top student of the year ... was also a team manager

for the CIF champion girls' varsity basketball team ... was the Senior Class President ... earned the Pepsi Leadership Award in 2008 ... was featured as a student sportscaster on KUSI's Prep Pigskin Report ... also awarded outstanding sophomore and junior of the year honors.

PERSONAL

Born Brooke Marie Finley on June 21, 1990 in San Diego, Calif. ... parents are Tricia and David Finley ... father is the Director of Player Personnel for the Boston Red Sox ... is the oldest of three children and has a younger sister, Brittany and a younger brother, Drew ... is a member of the Bruin Athletic Council, Student-Athlete Mentors and the Pi Sigma Alpha Political Science Honor Society ... chosen as one of three undergraduate students to serve as a Wellness Advisor on the Counseling and Psychological Services' Student Wellness Committee ... wrote and co-produced in the summer of 2011 an Alcohol Awareness Video as part of an Alcohol Awareness Campaign for UCLA's Freshmen Orientation ... represented UCLA at the APPLE Conference with other NCAA athletes and administrators to discuss and promote student-athlete health and wellness ... interned for the San Diego Padres ... also currently serving on the NCAA Certification Compliance Committee ... chose UCLA because of its gorgeous campus and accomplishments in both athletics and academics ... athlete she admires the most is Boston Red Sox infielder Dustin Pedroia for his perseverance and his all or nothing attitude ... favorites include eating ice cream and self-serve frozen yogurt, watching romantic comedies and spending time with friends and family ... would love to meet Vice President Joe Biden ... majoring in political science and would like to start a career in sports law.



#21 COURTNEY RIVERA
FR • P • 5-8
BATS/THROWS: R/R
SAN DIEGO, CALIF.
CATHEDRAL CATHOLIC HS

CATHEDRAL CATHOLIC HIGH SCHOOL

Rivera played three years of pitcher and first base at Cathedral Catholic High School in San Diego, Calif. ... earned All-Western League second-team honors ... was twice named to the San Diego Union Tribune All-Academic Team and a scholar-athlete ... also received a Coaches Award ... posted 51 strikeouts and a 2.65 ERA as a senior and 78 strikeouts and a 2.31 ERA as a junior ... coached by Margaret Mauro ... played club with San Diego Rebels.

PERSONAL

Born Courtney Delores Rivera on May 27, 1993 in Lake Forest, Ill. ... parents are Stephanie and Ron Rivera ... father is the head coach of the National Football League's Carolina Panthers ... has an older brother, Christopher ... chose UCLA because it has always been a dream of hers to come here ... favorites include the movie "Remember the Titans", singer Wiz Khalifa, the TV show "Family Guy" and New York Yankees' shortstop Derek Jeter ... No. 1 reason for competing in softball is to win a national championship and become the best that she can be ... biggest athletic thrill so far was being able to put on the UCLA softball shirt for the first time and see her last name on her locker and realizing she really made it ... hobbies include drawing and writing songs, poems and raps ... majoring in psychology with a career goal of becoming a physical therapist.



#22 MARISA SCHWARTZ
FR • C • 5-9
BATS/THROWS: R/R
CAMARILLO, CALIF.
MOORPARK HS

2012

Schwartz made her collegiate debut on March 2 against Fordham, catching the final two innings.

MOORPARK HIGH SCHOOL

Schwartz attended Moorpark High School in Moorpark, Calif. ... played club with Victory USA and hit 16 home runs for the year ... was selected as a 2009 Adidas Futures Top 100.

PERSONAL

Born Marisa Arin Schwartz on Aug. 11, 1993 in Oxnard, Calif. ... mother is Jamie Mason and father is Dennis Schwartz ... has an older brother, Derek ... chose UCLA because she didn't want to go anywhere else and she loves the traditions, coaches and academics ... things she likes the most about softball are the challenge of it and getting a little better every day ... favorites include the movie "A League of Their Own", singer Colbie Caillat, the TV show "The Office" and the Los Angeles Dodgers ... lists her biggest athletic thrill as hitting a walk-off homer during her junior year at Nationals ... hobbies include hanging out with friends and watching movies ... majoring in sociology.



#23 TARA MUELLER
FR • OF • 5-7
BATS/THROWS: L/R
CLOVIS, CALIF.
CLOVIS HS

2012

Mueller has appeared as a pinch-runner in 25 games, scoring 12 times against Kentucky (Feb. 9), Pacific (Feb. 11), Loyola Marymount (Feb. 14), Long Beach State (March 9), Charleston Southern (March 10), in both ends of a doubleheader at Cal Poly (March 27), Stanford (April 11), Washington (April 14), Utah (April 21), Arizona (May 4) and Oregon (May 10) ... played right field in the fifth inning against Long Beach State.

CLOVIS HIGH SCHOOL

Mueller was a four-sport athlete at Clovis High School in Clovis, Calif. ... played two years as an outfielder in softball, four years as a midfielder in soccer, three years as a middle blocker in volleyball and two years as a hurdler in track and field ... coached in softball by Jeff Jennings and Aaron Cullen ... played club with Fresno Force.

PERSONAL

Born Tara Ashley Mueller on March 23, 1993 in Long Beach, Calif. ... parents are Suzanne and Steve Mueller ... is the oldest of three children, with sister, Tori and brother, Chad ... chose to attend UCLA because it is the only school she ever wanted to go to and because it is the best of the best for academics and athletics ... says the No. 1 reason she competes in softball is because it equals happiness in her life and without it she'd be lost ... favorites include the TV shows "Glee" and "Two and a Half Men", the band The Black Eyed Peas, and the Los Angeles Angels and their outfielder Torii Hunter ... biggest athletic thrill so far is when she came out of nowhere to make a diving catch in right-center field during a game ... favorite hobby is reading a good book ... undecided on a major.

CAREER STATISTICS

YEAR	AVG	GP-GS	AB	R	H	2B	3B	HR	RBI	TB	SLG%	BB	HBP	SO	GDP	OB%	SF	SH	SB-ATT
2012	.000	25-0	0	12	0	0	0	0	0	0	.000	0	0	0	0	.000	0	0	0-0



#24 ALEAH MACON
SR • P • 5-9
BATS/THROWS: R/R
UPLAND, CALIF.
UPLAND HS/WASHINGTON

2012

Macon is out with a shoulder injury.

2011

Went 4-0 with two saves, a 2.95 earned run average and 41 strikeouts in 38 innings over 17 games (all in relief) ... recorded a win in relief against Florida on May 22, retiring the only batter she faced ... picked up her fifth save as a Bruin on April 15 at Arizona State, tying her for third in UCLA history, as she retired the final two batters of the contest with one strikeout ... tossed 2 2/3 frames of scoreless relief on April 16, striking out four and giving up two hits ... tossed a career-best 8 2/3 innings in an April 8 win against Stanford, striking out eight and giving up a run and five hits ... struck out six Cardinal in 5 1/3 innings on April 10 ... picked up a win against Loyola Marymount on April 6, striking out four and giving up four runs and two hits in three innings ... pitched in all three games in relief against Oregon State ... threw two scoreless innings on April 1, striking out one ... also pitched a scoreless frame on April 2 and retired the only batter she faced on April 3 ... tossed an inning of relief in the first game of a March 29 doubleheader against UC Santa Barbara, fanning two and giving up one unearned run and one hit

... earned a save on March 4 against BYU, striking out four in three innings and allowing a run, three hits and two walks ... also recorded her first at-bat as a Bruin versus BYU and struck out ... made her season debut on Feb. 23 at Cal State Northridge, tossing one scoreless inning of relief, striking out two and walking one ... pitched two more hitless innings of relief against Tennessee on Feb. 26, fanning four and giving up two walks ... earned the win in relief on Feb. 27 against Northwestern, giving up one unearned run in one inning with a strikeout and two hits allowed.

2010

Led the Bruins with a 1.50 earned run average, tied for first with three saves, was second with 109 strikeouts and third in wins (13-1 record), innings pitched (88.2) and opposing batting average (.211) ... tied for 28th in the nation in saves ... ranked tied for second among Pac-10 players in saves, third in ERA and eighth in opposing batting average ... went 5-0 with a save in the postseason with a 3.00 ERA and 34 strikeouts in 28 innings ... picked up victories in both games of the Women's College World Series Finals against Arizona (June 7-8) ... tossed two shutout innings of relief in the Finals opener, striking out three and allowing two hits and a walk ... started the National Championship

clinch contest, striking out seven in 4 1/3 innings and giving up six runs, six hits and three walks ... started the Super Regionals opener against Louisiana-Lafayette on May 29 (5 IP, 0 ER, 4 K, Win) and the WCWS opener versus Florida (June 3) ... pitched in all three games of the Regionals ... struck out a season-high 12 and gave up one earned run in a complete-game victory over Fresno State in the Regional Championship game on May 23 ... fanned five and allowed two earned runs in seven innings in a win over San Diego State (May 22) and tossed 1 1/3 innings of scoreless relief against Saint Mary's (May 21), striking out three and only giving up a hit and a walk ... fanned at least seven on seven occasions ... threw 24 consecutive scoreless innings from March 5-28 ... struck out 11 and gave up one earned run in a complete-game win at Loyola Marymount (March 28) ... tossed a four-hit shutout against UNLV on March 27, setting down seven ... pitched back-to-back, complete-game blankings of UTEP (March 6) and CSU Bakersfield (March 21) ... did not allow an earned run in her first 15 1/3 innings as a Bruin (Feb. 13-20) ... tossed five scoreless frames in a win against Cal Poly on Feb. 19 ... struck out nine in wins against UC Santa Barbara (Feb. 17) and Cal State Fullerton (Feb. 24) and fanned eight in a triumph against Colorado State on Feb. 26.

WASHINGTON - Played for the University of Washington in 2008 ... was named honorable mention All-Pac-10 and selected to the Pac-10 All-Freshman Team ... went 17-16 with a 1.93 earned run average in 40 appearances and 29 starts, striking out 262 (sixth-best single-season mark in Washington history) in 224 2/3 innings ... held opponents to a .203 batting average, adding 22 complete games and five shutouts ... posted nine games with double-figures in strikeouts, including a career-high 12 on three occasions ... tossed a five-inning, no-hitter against UMKC on Feb. 15 ... had two singles in 13 at-bats (.154).

UPLAND HIGH SCHOOL

Attended Upland High School in Upland, Calif. ... as a senior, was named All-CIF, Baseline League MVP, Daily Bulletin Female Player of the Year and Quakes High School FPOY, which is presented by the local minor league baseball team, the Rancho Cucamonga Quakes ... was a four-time all-league selection ... tossed six straight no-hitters and one perfect game as a senior ... named team MVP three times and team Offensive and Defensive Player of the Year twice ... coached by Bubba DeJournett ... played club with Corona Angels ... was a member of the 2009 23-U National Champion team and finished second at the 18-U Gold Nationals in 2008 ... also played for an ASA National title three other times with her club squad.

PERSONAL

Born Aleah Ashanai Macon on March 22, 1989 in Los Angeles ... parents are Unyaa and Ron Macon ... is an only child ... chose the sport of softball because of its competitiveness and how close the games are ... favorites include L.A. Laker Kobe Bryant, actor Pooh Hall, the TV show "The Game" and singer Beyonce ... biggest athletic thrill was winning 23-U Nationals ... hobbies include going to the movies, dancing and singing ... favorite class is math ... majoring in women's studies.

CAREER STATISTICS (2008 STATS AT WASHINGTON)

YEAR	ERA	W-L	APP	GS	CG	SHO/CBO	SV	IP	H	R	ER	BB	SO
2008	1.93	17-16	40	29	22	5/1	1	224.2	164	88	62	140	262
2010	1.50	13-1	23	14	10	4/1	3	88.2	71	30	19	27	109
2011	2.95	4-0	17	0	0	0/1	2	38.0	31	20	16	16	41
TOTALS	1.93	34-17	80	43	32	9/3	6	351.1	616	138	97	183	412
AT UCLA	1.93	17-1	40	14	10	4/2	5	126.2	102	50	35	43	150

CAREER HIGHS AT UCLA

Innings Pitched	8.2, vs. Stanford (4/8/11)
Strikeouts	12, vs. Fresno State (5/23/10)



#27 KELLIE FOX
SO • INF • 5-10
BATS/THROWS: R/R
SAN DIEGO, CALIF.
MT. CARMEL HS

2012

Fox is batting .253 with four home runs, 22 runs batted in and 27 runs scored ... also has eight doubles, 17 walks, is first on the team with four sacrifice hits and second with nine stolen bases ... has nine multiple-hit games and six multi-RBI contests ... tied a career high with a three-hit game in the first of a doubleheader against Stanford on April 10 with two doubles, two runs and a walk ... posted a seven-game hitting streak from March 24-April 5, batting .500 (11-for-22) with five RBI, seven runs, two doubles and a homer ... had four hits in seven at-bats (.571) with a homer and three RBI in the Oregon State series (March 30-April 1) ... went 2-for-2 with a two-run homer and two runs scored on April 1 ... went 5-for-8 in a March 27 doubleheader at Cal Poly with four runs scored and two stolen bases ... had three singles and three runs in game one and a single and a double in game two ... drove in a pair on a double at UC Santa Barbara on March 24 ... set a career high with five runs batted in and posted her second two-homer game against Michigan State on March 7 ... drove in runs in four straight from March 7-10 and hits in six in a row (March 3-10, .438 BA, 10 RBI) ... had a bases-clearing triple against Charleston Southern on March 10 ...

posted hits in the first four games at the Cathedral City Classic ... hit a two-run homer against Fresno State on Feb. 25 ... went 2-for-4 versus Missouri on Feb. 26 ... had hits in each of the first five games of the year, including three against Kentucky on Feb. 11 ... recorded two hits, two RBI and two stolen bases at Loyola Marymount on Feb. 14 ... posted a pair of hits and stole a base in the season opener against Kentucky (Feb. 9).

2011

Was named to the All-Pac-10 first team and the All-Freshman squad after placing tied for second on the team with 11 home runs, solo second with 45 runs batted in, a .608 slugging, eight sacrifice hits and six stolen bases, tied for first with 29 walks and third with a .342 batting average, 96 total bases and a .445 on base percentage ... had 10 multiple-RBI games, which was second on the club, and 11 multi-hit contests ... one of three Bruins to start all 55 games, all at shortstop ... posted hits in three games at the Gainesville Regional, going 2-for-5 with a run scored against Jacksonville on May 21 ... went 3-for-8 (.375) in the Arizona series (May 6-8) with a solo homer in game one ... smashed a three-run homer on April 21 against Washington, going 2-for-3, and was walked three times on April 22 ... belted her second grand slam of the season in the first inning of an April 15 win at Arizona State ... went 2-for-4 with two RBI and a double versus Loyola Marymount on April 6 ... posted an eight-game hitting streak from March 12-April 2, batting .450 (9-for-20) with 13 RBI (at least one in each of the last seven contests of the streak), seven runs scored, three homers and eight walks ... had three RBI on a two-run homer and an RBI groundout, also scoring and walking twice on April 2 against Oregon State ... went 2-for-2 with two runs scored and a two-run homer versus Ohio on March 24 ... posted her second, nine-game hitting streak of the season (Feb. 25-March 11), batting .500 (14-for-28) with six RBI, nine runs scored, two homers and three stolen bases ... hit a three-run

homer against BYU on March 12 ... posted her first-career, two-homer game against San Diego State on March 5, belting a two-run shot and a solo bomb ... went 2-for-3 with an RBI on a bases-loaded walk against BYU (March 4) ... went 7-for-17 (.412) at the Cathedral City Classic with four runs scored ... had a pair of singles, two runs scored, an RBI and her first collegiate stolen base against Ohio State (Feb. 27) ... went 2-for-3 with a sacrifice bunt earlier in the day versus Northwestern ... posted two singles and scored a run against Oklahoma (Feb. 25) ... hit a grand slam at Northridge on Feb. 23 ... had hits in each of her first nine collegiate games, batting .480 (12-for-25) with two homers, 11 RBI and 10 runs scored ... went 3-for-3 with two doubles, an RBI and a walk against Arkansas on Feb. 18 ... posted two singles and drove in a run versus Utah on Feb. 19 ... hit her first collegiate homer, a solo shot, on Feb. 11 against North Dakota State ... added a three-run bomb on Feb. 12 against UCF, also scoring twice and drawing a walk ... scored three times and had an RBI double with a walk in the season opener versus Utah State (Feb. 11) ... drove in a pair on a bases-loaded walk and an RBI single against NDSU (Feb. 12).

MT. CARMEL HIGH SCHOOL

Fox was a two-sport standout at Mt. Carmel High School in San Diego, Calif. ... played four years of varsity softball and soccer ... earned all-league, all-county and all-section honors each season ... as a senior, was the CalHSports CIF Division II Player of the Year and first-team All-Valley League, North County Times and Union Tribune All-Section ... hit .454 in 2010 with seven home runs, 38 runs batted in, 13 doubles and 10 stolen bases ... was named an Under Armour All-American as a sophomore and senior ... as a junior, set single-season, school records for homers (10), RBI (49), on base percentage (.576) and slugging (.971), adding a .491 batting average, 16 doubles and 12 steals ... helped the Sundevils to four CIF Division II and league titles ... coached by Cesar and Ruby Chavez ... played club with San Diego Renegades.

PERSONAL

Born Kellie Lynn Fox on Oct. 30, 1991 in San Diego, Calif. ... parents are Jennifer and Michael Fox ... has an older sister Kristie, who played softball for Arizona, and a younger brother, Kory ... says she chose UCLA because it is the best school not only in academics but also has a long lasting tradition in sports ... favorites include the television show "One Tree Hill", singer Taylor Swift, eating sushi and the San Diego Chargers ... lists her biggest athletic thrill as winning CIF titles all four years and being honored as an Under Armour All-American ... majoring in women's studies.

CAREER HIGHS

At-Bats	6, vs. Stanford (4/8/11)
Runs Scored	3, vs. Utah State (2/11/11) and at Cal Poly (3/27/12)
Hits	3, Four Times (last vs. Stanford, 4/10/12)
Runs Batted In	5, vs. Michigan State (3/7/12)
Doubles	2, vs. Arkansas (2/18/11) and vs. Stanford (4/10/12)
Triples	1, vs. Charleston Southern (3/10/12)
Home Runs	2, at San Diego State (3/5/11) and vs. Michigan State (3/7/12)
Total Bases	8, at San Diego State (3/5/11) and vs. Michigan State (3/7/12)
Walks	3, vs. Washington (4/22/11)
Stolen Bases	2, at Loyola Marymount (2/14/12)
Sacrifice Hits	1, 12 Times (last at Washington, 4/14/12)
Sacrifice Flies	1, Four Times (last vs. Michigan State, 3/7/12)
Hit by Pitch	1, vs. Sacramento State (3/11/11) and at Florida (5/22/11)

CAREER STATISTICS

YEAR	AVG	GP-GS	AB	R	H	2B	3B	HR	RBI	TB	SLG%	BB	HBP	SO	GDP	OB%	SF	SH	SB-ATT
2011	.342	55-55	158	35	54	9	0	11	45	96	.608	29	2	29	2	.445	2	8	6-8
2012	.253	54-54	166	27	42	8	1	4	22	64	.386	17	0	17	1	.319	2	4	9-10
TOTALS	.296	109-109	324	62	96	17	1	15	67	160	.494	46	2	46	3	.383	4	12	15-18



#28 SAM DURAN
FR • INF • 5-2
BATS/THROWS: L/R
WHITTIER, CALIF.
CALIFORNIA HS

2012

Duran has entered the game as a pinch-runner 44 times, scoring on 22 occasions against Kentucky (Feb. 9 and 11), Loyola Marymount (Feb. 14), San Diego State (Feb. 19), Syracuse (Feb. 26), Michigan (March 2), Fordham (March 2), Hofstra (March 4), Michigan State (March 7), Eastern Kentucky (March 9), Long Beach State (March 9), Cal Poly (March 27), Oregon State (March 31 & April 1), Arizona State (April 5), Washington (April 13 and 14), all three Utah games (April 20-22) and Arizona (May 4 and 5) ... scored the game winner against SDSU ... played two innings at third base on Feb. 11 against Kentucky and one inning at third on March 3 versus Auburn.

CALIFORNIA HIGH SCHOOL

Duran played second base for four years at California High School in Whittier, Calif. ... named All-Del Rio League every season, including first team her final three years, and league co-MVP as a senior ... also earned All-Area accolades three times (first team as a junior and senior) ... hit .356 as a senior with 27 runs scored, 20 runs batted in and 11 stolen bases ... helped the Condors to back-to-back, undefeated league titles in her sophomore and junior seasons ... batted .370 as a junior with 28 runs, nine steals and 19 walks ... coached by Jim Kruse ... played club with Pure Fastpitch 18 Gold.

PERSONAL

Born Samantha Janese Duran on March 28, 1993 in Whittier, Calif. ... parents are Janice and David Duran ... has a younger sister, Sarah, and a younger brother, David ... chose to attend UCLA because she wanted to play D-I softball and it has always been her dream school ... favorites include the Los Angeles Dodgers and their right fielder Andre Ethier, the movies "Grease" and "The Sandlot" and singer Adele ... thing she likes the most about softball is the adrenaline rush when you step on to the field and it seems like nothing else matters ... favorite pastime was waking up early in the morning before the sun came up and driving to a softball tournament with her dad ... biggest athletic thrill was winning a CIF game her senior season on a walk-off hit ... member of Athletes in Action ... undecided on a major, but contemplating becoming a sports psychiatrist.

CAREER STATISTICS

YEAR	AVG	GP-GS	AB	R	H	2B	3B	HR	RBI	TB	SLG%	BB	HBP	SO	GDP	OB%	SF	SH	SB-ATT
2012	.000	45-0	0	22	0	0	0	0	0	0	.000	0	0	0	0	.000	0	0	0-1



#29 KATIE SCHROEDER
RS SR • OF • 5-10
BATS/THROWS: L/R
YORBA LINDA, CALIF.
ESPERANZA HS

2012

Schroeder leads the Bruins with 59 runs scored, 14 doubles, a .524 on base percentage, 16 stolen bases and 13 hit by pitches, and is second with a .412 batting average, 28 walks and 70 hits ... has five home runs and 30 runs batted in ... has hits in 42 of 54 games (each of the first 12), including multiple hits 20 times, and has reached base in 49 of 54 contests ... has scored multiple runs in 14 games and has eight multi-RBI contests ... went 3-for-4 with an RBI on May 10 at Oregon ... went 2-for-3 with two runs scored and a home run on April 29 at Cal ... had a single, a double and scored twice on April 21 against Utah ... went 3-for-3 with four runs (tied a career high), two RBI, two doubles and a homer versus Cal State Northridge on April 18 ... went 4-for-9 in the Washington series (April 13-15), with hits and walks in all three games and steals in the last two ... had two hits and an RBI on April 13 at UW ... had three hits, scored four times (tied a career high), drove in a run, walked and stole a base in the second game of a doubleheader against Stanford (April 10) ... went 4-for-7 (.571) in the Arizona State series with hits in all three games ... had two singles on April 5 ... drove in two runs, scored twice and walked twice on March 31 against Oregon State ... went 2-for-4 with four

RBI, three runs, a home run and two stolen bases in the second game of a doubleheader at Cal Poly on March 27, also driving in two runs in the first contest ... homered, had two hits and stole a base against Charleston Southern on March 10 ... had two hits and scored twice against Long Beach State (March 9) ... hit .538 (7-for-13) at the Citrus Classic with eight runs scored, three RBI and four hit by pitches ... went 5-for-5 in a March 2 doubleheader and reached base in seven of eight plate appearances, going 3-for-3 with an RBI, two runs and a stolen base against Michigan and 2-for-2 with two RBI and two runs versus Fordham ... set a single-game school record by getting hit by a pitch three times against Baylor, also scoring three times ... went 2-for-3 against Fresno State on Feb. 25 ... hit .579 (11-for-19) at the Campbell/Cartier Classic with two RBI and five runs ... went 6-for-8 in a Feb. 19 doubleheader, going 4-for-4 with two RBI and three runs against UC Santa Barbara and 2-for-4 versus San Diego State ... had two hits against UCF on Feb. 18 and two hits, two walks and two stolen bases versus UC Davis on Feb. 17 ... went 3-for-6 with two RBI, two runs and two doubles at Loyola Marymount (Feb. 14) ... batted .500 (7-for-14) with a homer, four RBI and five runs in the season-opening Stacy Winsberg Memorial Tournament ... posted a pair of hits versus Kentucky on Feb. 11 ... went 3-for-4 with four RBI, three runs, a home run and a double against Kentucky on Feb. 10 ... hit .533 (24-for-45) during her season-opening, 12-game hitting streak with eight RBI, 12 runs and four doubles.

2011 - Was named to the All-Pac-10 honorable mention team, leading the Bruins in runs scored (44), tying for second in doubles (12) and tying for fourth in batting average (.324) ... was also tied for first with eight hit by pitches, third with five stolen bases, tied for third with 57 hits and fourth with 27 walks ... added four home runs and 21 runs batted in ... second on the team with 18 multiple-hit games and added seven multi-RBI contests ... went 6-for-16 with four runs scored and an RBI at the Gainesville Regional ... had three hits, scored twice and drove in a run against Jacksonville on May 21 and went 2-for-3 in the season finale at Florida (May 22) ... notched a pair of singles on May 1 at California ... produced hits in all three games against Washington, singling and scoring on April 21, going 2-for-4 with a single, a double and a run on April 22 and singling and drawing a bases-loaded walk on April 23 ... went 2-for-4 on April 9 and 10 against Stanford ... held an eight-game hitting streak from March 13-April 6, batting .583 (14-for-24) with 12 runs scored, four RBI, four doubles, five walks and six multiple-hit contests ... went 6-for-10 (.600) during the Oregon State series with four runs and three RBI ... had two hits in each game, driving in a pair on April 1 and scoring three times on April 3 ... went 2-for-3 in the first game of a March 29 doubleheader against UC Santa Barbara and scored twice in the nightcap ... had a pair of hits and an RBI double versus Ohio on March 24 ... went 3-for-4 with three RBI, three runs scored and a pair of solo homers, her third-career, two-homer game, against Long Beach State on March 11 ... had two hits, scored three runs and stole a base versus Saint Mary's (March 13) ... scored twice and drove in a pair against Cal State Fullerton (March 12) ... had a pair of singles, scored a run, walked, was hit and stole a base against Ohio State on Feb. 27 ... posted two hits, including a two-run single at Cal State Northridge on Feb. 23 ... produced her second-career, two-homer game on Feb. 19 against Utah with a pair of solo shots ... scored twice versus Utah State (Feb. 20) and stole a base against Portland State (Feb. 19) ... went 4-for-4 with three doubles, four runs scored, two RBI and a walk in the season opener against Utah State (Feb. 11) ... tied the single-game school record of Julie Marshall (1999) with three doubles, setting a career high in runs scored and tying a personal best in hits ... went 2-for-4 with an RBI double and an RBI single against UCF on Feb. 12 ... walked three times, stole a base, singled and scored twice versus North Dakota State (Feb. 12) ... went 1-for-2 with two runs, a double, a walk and a hit by pitch against San Diego State on Feb. 13.

2010 - Started the first seven games of the season before suffering a season-ending, left leg injury against Cal State Northridge on Feb. 19 ... received a medical waiver and will be a redshirt junior in 2011 ... had eight hits in 22 at-bats (.364) with seven runs scored, a home run, three runs batted in and two stolen bases.

SUMMER 2009 - Was a member of the U.S. Team that won gold at the Pan American Games Qualifier (July 31-Aug. 9) ... did not play due to a leg injury.

2009 - Was named a first-team All-American and All-West Region honoree by the NFCA, as well as first-team All-Pac-10, after leading the Bruins in batting average (.402), home runs (14), runs scored (55), slugging (.684), on base percentage (.516), total bases (119), walks (33) and stolen bases (19) ... was also tied for first with eight hit by pitches and fifth with 33 runs batted in ... ranked 20th in the nation in runs per game, 23rd in on base percentage and 35th in home runs ... was in the Pac-10 Top 10 in nine offensive categories, including third in on base percentage, sixth in homers and slugging and tied for seventh in runs scored and steals ... was tops on the squad with 18 multiple-hit contests ... went 3-for-4 with five RBI and two runs scored at San Diego on March 1 ... had three hits and a homer at Oregon on April 18 ... added three-hit games against Maryland (Feb. 22), Arizona State (April 25) and Stanford (May 8) ... posted four hitting streaks of at least seven games, including a career-best, 13-game streak from March 28 to April 26, in which she hit .457 (21-for-46) with four home runs, eight runs batted in and 12 runs scored ... had an 11-game hit streak to start the season, going 16-for-35 (.457) with six homers, 13 RBI and 15 runs scored ... also had seven-game streaks from March 1-10 and May 1-15 ... recorded a career-best six runs batted in with her first career two-homer game against Northwestern on Feb. 13, one of eight multi-RBI contests ... homered in three straight games twice (Feb. 7-8 and April 17-19) ... also left the yard against Kentucky (Feb. 14), North Carolina State (Feb. 21), Iowa (March 6), Notre Dame (March 10), Arizona State (April 26) and Oregon State (May 3) ... notched multiple runs and hits in the same game nine times, adding at least a pair of RBI in four of those contests ... crossed home plate three times at Arizona State (April 25) and twice on 14 more occasions ... hit .437 during Pac-10 play with five homers and 19 runs scored ... stole a pair of bases against UC Santa Barbara on March 24 ... drove in the game-winning run three times, including a walk-off victory on a two-run homer against Iowa on March 6.

2008 - Earned All-Pac-10 honorable mention and All-Pac-10 Freshman Team accolades after posting a .362 batting average, which was tied for third on the squad ... was also tied for first in stolen bases with eight, second in hits (67) and multiple-hit games (19), tied for second in on base percentage (.434) and third in runs scored (34) and walks (23) ... started all 57 games she appeared in ... ranked sixth in the Pac-10 in average and eighth in hits ... went 4-for-5 with four RBI and three runs scored against Santa Clara on Feb. 9 ... also had a four-hit game against Rutgers (March 8) and posted three-hit contests against Long Beach State on March 9, California on April 6 and in both games of a doubleheader at UC Santa Barbara on March 25 ... went 6-for-9 (.667) with three runs, an RBI, a double and a stolen base against the Gauchos ... posted a seven-game hitting streak from April 5-19, going 10-for-22 (.455) with three runs scored ... followed that with a 10-game hit streak (April 26-May 18), batting .424 (14-for-33) with seven runs and five runs batted in ... stole two bases in a game twice against Cal State Fullerton (March 12) and Oregon (March 30) ... crossed home plate multiple times in a game on seven occasions.

SUMMER 2007 - Helped the USA Softball Junior Women's National Team to gold at the ISF Junior Women's World Championships in June ... was one of only four players to play in all 10 games, hitting .316 (6-for-19) with a home run, six runs and five RBI ... also helped her ASA team, the OC Batbusters, to a runner-up finish at Gold Nationals in August ... was 9-for-19 (.474) at the plate with three RBI.

ESPERANZA HS - Schroeder earned two letters in softball at Esperanza High School in Anaheim ... was named Sunset League MVP and first-team All-League, All-County and All-CIF as a senior ... hit .513 as a senior ... also earned League MVP and All-CIF accolades as a junior, batting .424 ... lettered in track one season, receiving first-team all-league honors ... sat out of softball at Esperanza as a sophomore after transferring from Mater Dei HS following her freshman year, a season in which she was first-team all-league ... played club with OC Batbusters, winning Nationals in 2004 and 2006.

PERSONAL - Born Katie Ann Schroeder on April 29, 1989 in Downey, Calif. ... parents are Charlotte and Michael Schroeder ... has a younger sister, Nicole and two older sisters, Jennifer, a three-year catcher for the UCLA softball team (2005-06, 2008) and Michelle ... says the people she most admires are her parents ... chose UCLA because of the challenges athletically and academically ... lists her biggest athletic thrill as winning ... favorites include running and hiking outdoors, rap and country music and being with her family ... favorite place in the world is anywhere with a beach ... majoring in gender studies.

CAREER HIGHS

At-Bats	7, vs. Stanford (4/8/11)
Runs	4, vs. Utah State (2/11/11), vs. Stanford (4/10/12) and vs. CS Northridge (4/18/12)
Hits	4, Four Times (last vs. UC Santa Barbara, 2/19/12)
Runs Batted In	6, vs. Northwestern (2/13/09)
Doubles	3, vs. Utah State (2/11/11)
Triples	1, at San Diego (3/1/09)
Home Runs	2, vs. Northwestern (2/13/09), vs. Utah (2/19/11) and vs. Long Beach (3/11/11)
Total Bases	9, vs. Long Beach State (3/11/11)
Walks	3, at California (3/29/09), vs. North Dakota State (2/12/11) and vs. BYU (3/4/11)
Sacrifice Hits	1, 12 Times (last vs. Utah, 4/21/12)
Sacrifice Flies	1, Three Times (last vs. Fordham, 3/2/12)
Stolen Bases	2, Five Times (last at Cal Poly, 3/27/12)
Hit by Pitches	3, vs. Baylor (3/3/12)

CAREER STATISTICS

YEAR	AVG	GP-GS	AB	R	H	2B	3B	HR	RBI	TB	SLG%	BB	HBP	SO	GDP	OB%	SF	SH	SB-ATT
2008	.362	57-57	185	34	67	7	0	0	17	74	.400	23	2	32	1	.434	2	5	8-15
2009	.402	56-56	174	55	70	5	1	14	33	119	.684	33	8	23	1	.516	0	3	19-24
2010	.364	7-7	22	7	8	0	0	1	3	11	.500	4	1	4	1	.481	0	0	2-2
2011	.324	54-53	176	44	57	12	0	4	21	81	.460	27	8	41	1	.436	0	2	5-8
2012	.412	54-54	170	59	70	14	0	5	30	99	.582	28	13	23	1	.524	1	2	16-18
TOTALS	.374	228-227	727	199	272	38	1	24	104	384	.528	115	32	123	5	.478	3	12	50-67

NINE-TIME PACIFIC-10 CONFERENCE CHAMPIONS (1988, 1989, 1990, 1991, 1993, 1999, 2002, 2006, 2009)



#34 ALYSSA TIUMALU
SO • C/UT • 5-4
BATS/THROWS: R/R
ELK GROVE, CALIF.
PLEASANT GROVE HS

2012

Tiumalu has appeared in 31 games, making 24 starts ... is 10-for-59 (.169) with two home runs, eight runs batted in, six runs scored and five walks ... drove in a run at Oregon on May 10 ... went 2-for-4 with two RBI and a home run on May 4 against Arizona ... drew a pair of bases-loaded walks for two RBI on May 5 ... had a single on April 28 at California ... hit her first homer of the season on April 20 against Utah ... had a pair of hits, an RBI and a run on April 21 versus the Utes ... singled, scored and was hit by a pitch in the second game of a doubleheader on April 10 against Stanford ... singled, walked, scored twice and drove in a run in the first game of a twinbill at Cal Poly on March 27 ... singled against Charleston Southern on March 10.

2011 - Was named to the All-Pac-10 Freshman team and was fourth on the squad with nine home runs and a .556 slugging percentage ... added a .302 batting average, 24 runs batted in, 21 walks and five doubles ... posted a .993 fielding percentage with only two errors in 286 chances ... had nine multiple-hit games and six multi-RBI contests ... tore her ACL in game two of the Gainesville Regional after posting a sacrifice fly and a single in four in the Arizona series (May 6-8), recording a pair of singles in game two and hitting a two-run homer in game three ... belted solo homers in back-to-back games against Washington on April 22 and 23 ... smashed a game-tying, two-run homer in the bottom of the seventh against Stanford on April 8, going 2-for-4 with two walks ... hit a two-run homer and added a double and two runs scored on April 3 against Oregon State ... went 2-for-2 with a solo homer against Ohio on March 24 and followed that with another solo bomb in the first game of a March 29 doubleheader versus UC Santa Barbara ... walked twice in three straight games against Sacramento State (March 11), Long Beach State (March 11) and Cal State Fullerton (March 12), scoring twice versus the Titans ... was named Pac-10 Player of the Week on March 1 after hitting .625 (10-for-16) in six games with two homers, five RBI and five runs scored ... held a 12-game hitting streak from Feb. 18-March 4, batting .528 (19-for-36) with 11 RBI and a pair of homers ... went 3-for-4 with an RBI double against BYU on March 4 ... hit a walk-off, two-run homer in the bottom of the eighth inning against Northwestern on Feb. 27 ... posted her first three-hit game later that day versus Ohio State, driving in a pair and scoring a run ... blasted her first collegiate homer against Florida on Feb. 25, going 2-for-3 ... added two more hits, a walk and a run later that night versus Oklahoma ... reached

in all three plate appearances at Cal State Northridge (Feb. 23) on a double, walk and hit by pitch, also scoring a run ... hit a walk-off single in the ninth inning against SIU Edwardsville, going 2-for-2 with two walks ... had RBI singles in a pair of contests on Feb. 19 against Utah and Portland State ... drove in a pair on a single and scored a run against Utah State (Feb. 20) ... made her first collegiate start behind the plate on Feb. 13 against San Diego State.

PLEASANT GROVE HIGH SCHOOL

Tiumalu played four years of varsity softball at Pleasant Grove High School in Elk Grove, Calif. ... named an Under Armour and ESPN Rise All-American as a senior, also earning Delta River League co-MVP and PGHS Female Athlete of the Year honors ... led all league players with 43 runs batted in as a senior and was second with seven home runs, adding a .450 batting average, 11 doubles and 27 runs scored ... received Cal-Hi Sports All-State and Sacramento Bee All-Metro accolades in each of her last three seasons ... was also named first-team, all-league every year and All-City in 2009 and '10 ... helped the Eagles to the school's first-ever Sac-Joaquin Section Division I title in 2009 and a Delta River League championship in 2010 ... hit .437 for her career with 12 homers, 116 RBI, 84 runs, 37 doubles, a .744 slugging percentage and a .540 on base percentage ... coached by J.T. Tiumalu ... also played one year of golf ... played club with California Grapettes and Sorcerer Phil.

PERSONAL - Born Alyssa Justine Tiumalu on March 4, 1992 in San Jose, Calif. ... parents are Cindy and J.T. Tiumalu ... has three younger sisters, Brianna, Kamryn and Tori ... chose to attend UCLA because it is the best school for athletics and academics and for UCLA softball's winning tradition ... thing she likes the most about softball is that the game is always a challenge and it's very competitive ... favorites include actor Channing Tatum, the New York Yankees, eating spaghetti and the movie "Love and Basketball" ... lists her biggest athletic thrill as winning Pleasant Grove's first section championship in 2009 ... favorite hobby is going to the beach ... majoring in psychology, but would like to either work for ESPN or become a college coach.

CAREER HIGHS

At-Bats	4, 12 Times (last at Oregon, 5/10/12)
Runs Scored	2, vs. CS Fullerton (3/12/11), vs. Oregon State (4/3/11) and at Cal Poly (3/27/12)
Hits	3, vs. Ohio State (2/27/11) and vs. BYU (3/4/11)
Runs Batted In	2, Eight Times (last vs. Arizona, 5/5/12)
Doubles	1, Five Times (last vs. Oregon State, 4/3/11)
Home Runs	1, 11 Times (last vs. Arizona, 5/4/12)
Total Bases	6, vs. Oregon State (4/3/11)
Walks	2, Six Times (last vs. Arizona, 5/5/12)
Sacrifice Hits	1, Four Times (last at Arizona State, 4/15/11)
Sacrifice Flies	1, vs. Utah (2/19/11), at California (4/29/11) and vs. Jacksonville (5/20/11)
Hit by Pitches	1, Four Times (last vs. Stanford, 4/10/12)

CAREER STATISTICS

YEAR	AVG	GP-GS	AB	R	H	2B	3B	HR	RBI	TB	SLG%	BB	HBP	SO	GDP	OB%	SF	SH	SB-ATT
2011	.302	47-46	126	19	38	5	0	9	24	70	.556	21	2	38	0	.401	3	4	0-0
2012	.169	31-24	59	6	10	0	0	2	8	16	.271	5	2	11	3	.258	0	0	0-0
TOTALS	.259	78-70	185	25	48	5	0	11	32	86	.465	26	4	49	3	.358	3	4	0-0



#42 DEVON LINDVALL
JR • OF/C • 5-5
BATS/THROWS: R/R
STEVENSON RANCH, CALIF.
HART HS

2012

Lindvall has played in 30 games (17 starts) and has three hits in eight at-bats, five runs scored and two stolen bases ... had a pinch-hit single in the first game of a doubleheader at Cal Poly on March 27 and scored a run in the nightcap ... walked versus Charleston Southern on March 10 ... crossed home plate against Long Beach State (March 9) ... scored against Hofstra on March 4 ... doubled against Fresno State on Feb. 25 ... singled against Pacific on Feb. 11 ... scored and stole a base versus Loyola Marymount (Feb. 14) and UC Santa Barbara (Feb. 19) ... appeared behind the plate for the first three times in her softball career against Pacific, Boise State on Feb. 17 and Fresno State.

2011

Hit .266 with three home runs, 16 runs batted in, 17 runs scored, 11 walks, five hit by pitches and two stolen bases ... made 27 starts (13 in LF, 7 at DP, 5 in CF, 1 in RF, 1 at 1B) ... went 3-for-9 (.333) in the Oregon series, hitting a game-tying, two-run homer on May 13 and singling in the other two contests ... went 2-for-3 with a solo homer and an RBI single on May 8 against Arizona, adding two sacrifice hits on May 7 ... scored as a pinch-runner in

Feb. 27 ... also scored a run versus Northwestern (Feb. 27) ... had hits in four straight games from Feb. 20-25 ... singled and walked against Oklahoma (Feb. 25) and had a single versus Florida (Feb. 25) ... had an RBI single, scored a run and walked at Cal State Northridge on Feb. 23 ... singled and drove in a pair on a bases-loaded walk and an RBI groundout against Utah State on Feb. 20 ... recorded her first collegiate home run and RBI, five total, in the season opener against Utah State (Feb. 11) ... scored three times and had a two-run homer, a two-run single and a sacrifice fly ... had an RBI single and a bases-loaded walk versus North Dakota State (Feb. 12), scoring three times and walking twice ... had a single in three at-bats against San Diego State on Feb. 13 ... named to the Pac-10 All-Academic honorable mention team.

2010

Appeared in 50 games, making 26 starts in center field ... had six hits in 31 at-bats (.194) with 10 runs scored, three doubles, seven walks, four sacrifice hits and three stolen bases ... played in center field for all five games at the Women's College World Series, making three starts ... reached base three times at Washington on April 1 on two doubles and a walk ... posted her first collegiate hit against Fresno State on March 5 ... reached base twice via a double and a walk in the first game

CAREER HIGHS

At-Bats	4, vs. Ohio State (2/27/11), vs. BYU (3/4/11) and at Oregon (5/13/11)
Runs Scored	3, vs. Utah State (2/11/11) and vs. North Dakota State (2/12/11)
Hits	2, at Washington (4/1/10), vs. Utah State (2/11/11) and vs. Arizona (5/8/11)
Runs Batted In	5, vs. Utah State (2/11/11)
Doubles	2, at Washington (4/1/10)
Home Runs	1, vs. Utah State (2/11/11), vs. Arizona (5/8/11) and at Oregon (5/13/11)
Total Bases	5, vs. Utah State (2/11/11) and vs. Arizona (5/8/11)
Walks	2, vs. North Dakota State (2/12/11)
Sacrifice Hits	2, vs. Arizona (5/7/11)
Sacrifice Flies	1, vs. Utah State (2/11/11)
Stolen Bases	2, at San Diego State (3/5/11)
Hit by Pitches	1, Six Times (last at Arizona State, 4/17/11)

CAREER STATISTICS

YEAR	AVG	GP-GS	AB	R	H	2B	3B	HR	RBI	TB	SLG%	BB	HBP	SO	GDP	OB%	SF	SH	SB-ATT
2010	.194	50-26	31	10	6	3	0	0	0	9	.290	7	1	14	1	.359	0	4	3-4
2011	.266	38-27	64	17	17	0	0	3	16	26	.406	11	5	21	3	.407	1	2	2-2
2012	.375	30-17	8	5	3	1	0	0	0	4	.500	1	0	4	0	.444	0	0	2-3
TOTALS	.252	118-70	103	32	26	4	0	3	16	39	.379	19	6	39	4	.395	1	6	7-9

of a doubleheader at CSU Bakersfield (March 21), scoring two runs ... added singles at Cal Poly (March 23) and against UNLV (March 27) ... scored runs against Michigan (Feb. 14), Georgia (Feb. 14), Texas (Feb. 26), Long Beach State (March 26), UNLV, Stanford (April 25), Fresno State (May 23) and Louisiana-Lafayette (May 30) ... stole bases against Cal State Northridge (Feb. 20), Texas and Northwestern (Feb. 27).

HART HIGH SCHOOL

Lindvall played four years of softball at Hart High School in Newhall, Calif. ... named second-team All-Foothill League as a senior and first-team all-league as a junior ... helped the Indians to back-to-back co-Foothill League championships in 2008 and 2009 and a CIF Runner-Up finish in 2007 ... hit .292 with two homers and 15 RBI as a senior and .364 with seven home runs and 24 runs batted in as a junior ... was a teammate of fellow Bruin Destiny Rodino ... coached by Steven Calendo ... was also a cheerleader for two years ... played club with So Cal Choppers, which was third at 2007 Nationals.

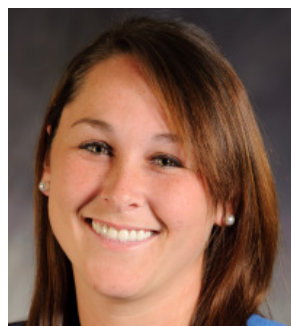

#44 DANI YUDIN
SR • C/UT • 5-7
BATS/THROWS: L/R
COTO DE CAZA, CALIF.
TESORO HS

2012

Yudin leads the Bruins with 43 walks and is second with a .503 on base percentage and five hit by pitches ... batting .315 with seven home runs, 36 runs batted in, 22 runs scored, seven doubles and a .535 slugging ... has nine multiple-hit games and 11 multi-RBI contests ... has reached base in 45 of 54 games ... has drawn a walk in 33 contests, including a pair on 10 occasions ... reached three times on an RBI double and two walks at Oregon on May 10 ... had a seven-game hitting streak from April 14-27, batting .471 (8-for-17) with two homers, nine RBI and seven walks ... had a pair of singles on May 6 against Arizona ... went 4-for-7 (.571) in the Utah series with a homer and four RBI ... reached in all four plate appearances on April 22, posting a single, a double, an RBI and two walks ... hit a three-run homer against the Utes on April 20 ... belted a two-run homer on April 14 at Washington and drove in a pair on a single on April 15 ... homered, had two hits and drove in a pair in the first game of a doubleheader against Stanford on April 10 ... posted a two-run single and a pair of walks against Oregon State on March 31 ... drove in a pair at UC Santa Barbara on March 24 ... went 2-for-2 with three RBI, a homer and a walk against Charleston Southern on March 10 ... left the yard versus Eastern Kentucky on March 9 ... went 2-for-4 against Hofstra on March 4 ... had a seven-game hitting streak from March 3-10, batting .529 (9-for-17) with five RBI, five runs and six walks ... went 9-for-13 (.692) during a four-game stretch from Feb. 10-14 with 14 RBI and two home runs ... had a career-high six runs batted in at Loyola Marymount on Feb. 14, going 3-for-3 with a home run, two runs scored and two walks ... hit .545 (6-for-11) with a homer, eight RBI and three runs scored in the season-opening Stacy Winsberg Memorial Tournament ... posted two hits, four RBI and a homer versus Pacific (Feb. 11) ... recorded two hits, two RBI and two doubles in a pair of contests against Kentucky (Feb. 10 and 11).

2011

Was second on the team with a .453 on base percentage, hitting .264 with three home runs, 19 runs batted in and 26 walks ... did not commit an error in 184 chances ... missed the last seven games of the season with a concussion after getting hit by a pitch in the neck at Oregon on May 12 ... posted two singles, including an RBI hit on May 7 against Arizona ... produced a single on April 21 against Washington, a double on April 22 and a single with a walk on April 23 ... posted a single, a run and a walk on April 15 at Arizona State and singled on April 16 ... went 2-for-4 with a double and an RBI single against Stanford on April 9 and walked three times while scoring a run on April 8 ... had a two-run double and walked on April 2 against Oregon State ... walked twice on April 1 and 3 versus OSU ... hit her first two grand slams in back-to-back contests against Ohio on March 24 and in the first game of a doubleheader versus UC Santa Barbara on March 29 ... singled and walked versus Saint Mary's (March 13) and Sacramento State (March 11) ... drove in a pair on a single against Cal Poly on March 5 and posted two singles earlier that day versus San Diego State ... walked twice against Baylor and singled versus BYU on March 4 ... hit a three-run homer and had a walk and a hit by pitch in the season opener against Utah State (Feb. 11) ... walked twice, including once with the bases-loaded against North Dakota State (Feb. 11) ... drew two free passes, singled and scored a run in the second game with NDSU (Feb. 12).

2010

Was named to the All-Pac-10 honorable mention team after finishing fourth on the squad with a .336 batting average to go along with nine home runs and 26 runs batted in ... was second on the club in on base percentage (.471) and walks (29) and first with four sacrifice flies ... hit .370 (10-for-27) in the postseason with three homers, six RBI, eight walks and nine runs ... went 3-for-12 (.250) at the Women's College World Series with four runs scored and a team-best seven walks ... had a double and two walks in the first game of the WCWS Finals against Arizona (June 7) and a single, a run and two walks in game two (June 8) ... walked twice and scored a run in the WCWS opener versus Florida (June 3), had a single, a walk and a run against Hawai'i (June 4) and was hit and scored a run against Georgia (June 6) ... crossed home plate in eight of the 10 postseason contests, including

PERSONAL

Born Devon Michele Lindvall on July 24, 1991 in Valencia, Calif. ... parents are Dana and Scott Lindvall ... has two sisters, Janelle and Lauren, who both committed to play softball at Oregon ... is a fourth-generation Bruin, as her great grandmother, grandmother and mother (as well as two uncles) also attended UCLA, which was one of the reasons she chose the school ... her great uncle is six-year MLB player Chuck Essegian, who is only one of two men to have played in both the Rose Bowl (Stanford) and the World Series (Los Angeles Dodgers) and set a Series record in 1959 with two pinch-hit homers ... the things she likes the most about softball are making diving catches and throwing runners out from the outfield ... favorites include actor Gerard Butler, eating Chicken Caesar Salad and going to the beach ... lists her biggest athletic thrills as when she and her two sisters all won ASA National Championships in the same weekend in three different age groups and three different states, as well as winning a National Championship in 2010 ... favorite class is english ... person she admires the most is legendary UCLA basketball coach John Wooden ... majoring in history.

six in a row from May 23-June 6 ... posted a pair of two-hit games in the Super Regionals against Louisiana-Lafayette (May 29-30), belting a solo homer in game one and driving in two on a pair of RBI singles in game two ... went 3-for-4 with three RBI on a solo homer and a two-run shot in the postseason opener versus Saint Mary's on May 21 ... had 10 multiple-hit contests and six multi-RBI games ... went 2-for-4 with a solo bomb and an RBI single at Arizona on May 13 ... tallied two hits and a solo home run on May 7 versus California ... recorded an eight-game hitting streak from April 11-30, batting .579 (11-for-19) with a homer, four RBI, six runs scored and three doubles ... drove in three on a two-run homer and a sacrifice fly at Stanford on April 24 ... reached base five times on a single, double and three walks at Oregon State (April 18), also scoring and driving in a run ... added two-hit affairs against Stanford (April 23) and Oregon (April 30) ... launched homers in back-to-back games on April 3 at Washington (two-run) and on April 9 against Arizona State (solo) ... had three game-winning RBI, all coming in the fifth inning or later ... went 2-for-3 with an RBI single in the sixth in a victory at Washington on April 1 ... notched a pair of RBI singles against Fresno State on March 5, including the go-ahead score in the fifth ... had a go-ahead RBI groundout in the fifth inning against Colorado State on Feb. 26 ... hit a solo homer against UC Davis on Feb. 20 ... scored multiple runs in a game three times and had 2+ walks in a contest on seven occasions ... ranked 10th among Pac-10 players in on base percentage and tied for second in sacrifice flies.

2009 - Played in 52 games as a freshman, making 50 starts ... started 44 games at designated player and six at catcher ... hit .206 with four home runs and 19 runs batted in ... was second on the team with 23 walks ... named to the Pac-10 All-Freshman honorable mention team ... had four multiple-hit contests ... went 2-for-4 with three runs batted in and a home run at Cal State Fullerton on Feb. 25 ... also had two-hit games against Indiana (Feb. 7), Maryland (Feb. 22) and Stanford (March 27) ... recorded six multi-RBI games ... hit her first collegiate home run, a three-run shot, against North Carolina State on Feb. 21 ... belted another three-run bomb to cap a run-rule victory over Washington on April 11 ... drove in the go-ahead runs on a single at San Diego State (Feb. 28) ... also had two-RBI efforts at Oregon (April 18) and Arizona (April 24), knocking in the go-ahead runs against the Wildcats ... homered in Super Regional Game 1 against Missouri (May 23) ... tripled against UC Santa Barbara on March 24 ... walked twice against Massachusetts (Feb. 21) and San Diego (March 1).

TESORO HIGH SCHOOL - Yudin was a four-time All-CIF honoree at Tesoro High School in Las Flores, Calif. ... was also a four-time All-South Coast League, All-County and All-State selection ... named a team captain and was a two-time offensive and defensive player of the year ... hit .449 during her senior year with a .530 on base percentage and a .681 slugging percentage, making three postseason All-Star games ... called every pitch for the Titans behind the plate for four years and helped them to league titles in 2005 and 2006 ... was class valedictorian ... was a nominee for the Wendy's High School Heisman Top Scholar Athlete Award in 2007 ... coached by Warren Nagano ... played club with the Corona Angels and helped them to a second-place finish at the 2008 ASA 18-Gold Nationals in August.

PERSONAL - Born Danielle Taylor Yudin on Aug. 17, 1990 in Mission Viejo, Calif. ... parents are Patty and Andy Yudin ... has one younger sister, Lexi ... says the one thing she likes about the sport is that no matter what happens, the next pitch can change a game ... favorite academic class is spanish ... biggest athletic thrill was committing to play for the Bruins ... favorite pro athlete and athlete she admires the most is New York Yankees' shortstop Derek Jeter ... favorites include the television show "House", actor Channing Tatum and eating shrimp ... majoring in physiological sciences with aspirations of becoming an orthopedic doctor.

CAREER HIGHS

At-Bats	4, 20 Times (last vs. Arizona, 5/6/12)
Runs Scored	2, Four Times (last at Loyola Marymount, 2/14/12)
Hits	3, vs. Saint Mary's (5/21/10) and at Loyola Marymount (2/14/12)
Runs Batted In	6, at Loyola Marymount (2/14/12)
Doubles	2, vs. Kentucky (2/10/12) and vs. Kentucky (2/11/12)
Triples	1, vs. UC Santa Barbara (3/24/09)
Home Runs	2, vs. Saint Mary's (5/21/10)
Total Bases	9, vs. Saint Mary's (5/21/10)
Walks	3, at Oregon State (4/18/10) and vs. Stanford (4/8/11)
Sacrifice Hits	1, 10 Times (last vs. Arizona, 5/5/12)
Sacrifice Flies	1, at CSU Bakersfield (3/21/10), vs. UNLV (3/27/10) and at Stanford (4/24/10)
Hit by Pitches	2, vs. Syracuse (3/7/09) and at Stanford (4/24/10)

CAREER STATISTICS

YEAR	AVG	GP-GS	AB	R	H	2B	3B	HR	RBI	TB	SLG%	BB	HBP	SO	GDP	OB%	SF	SH	SB-ATT
2009	.206	52-50	131	12	27	3	1	4	19	44	.336	23	5	33	1	.346	0	3	0-0
2010	.336	52-43	119	26	40	7	0	9	26	74	.622	29	4	23	0	.471	3	4	0-0
2011	.264	35-35	87	7	23	3	0	3	19	35	.402	26	4	15	2	.453	0	1	0-0
2012	.315	54-53	127	22	40	7	0	7	36	68	.535	43	5	33	1	.503	0	2	0-0
TOTALS	.280	193-181	464	67	130	20	1	23	100	221	.476	121	18	104	4	.444	3	10	0-0